

115087
115087S1.DWG

PARTIAL PLAT OF SURVEY
FOR
PROPOSED GREENHOUSE

LOT 1 OF WALWORTH COUNTY CERTIFIED SURVEY MAP NO. 3097
BEING A REDIVISION OF LOT 4 OF WALWORTH COUNTY CERTIFIED SURVEY MAP
NO. 2160, RECORDED IN VOLUME 10 OF CERTIFIED SURVEY MAPS, PAGE 213,
DOCUMENT NO. 235964, AND PART OF THE NORTHEAST 1/4 OF THE
NORTHEAST 1/4 OF SECTION 33, TOWNSHIP 3 NORTH, RANGE 18 EAST OF
THE FOURTH PRINCIPAL MERIDIAN, TOWNSHIP OF SPRING PRAIRIE, COUNTY
OF WALWORTH AND STATE OF WISCONSIN.

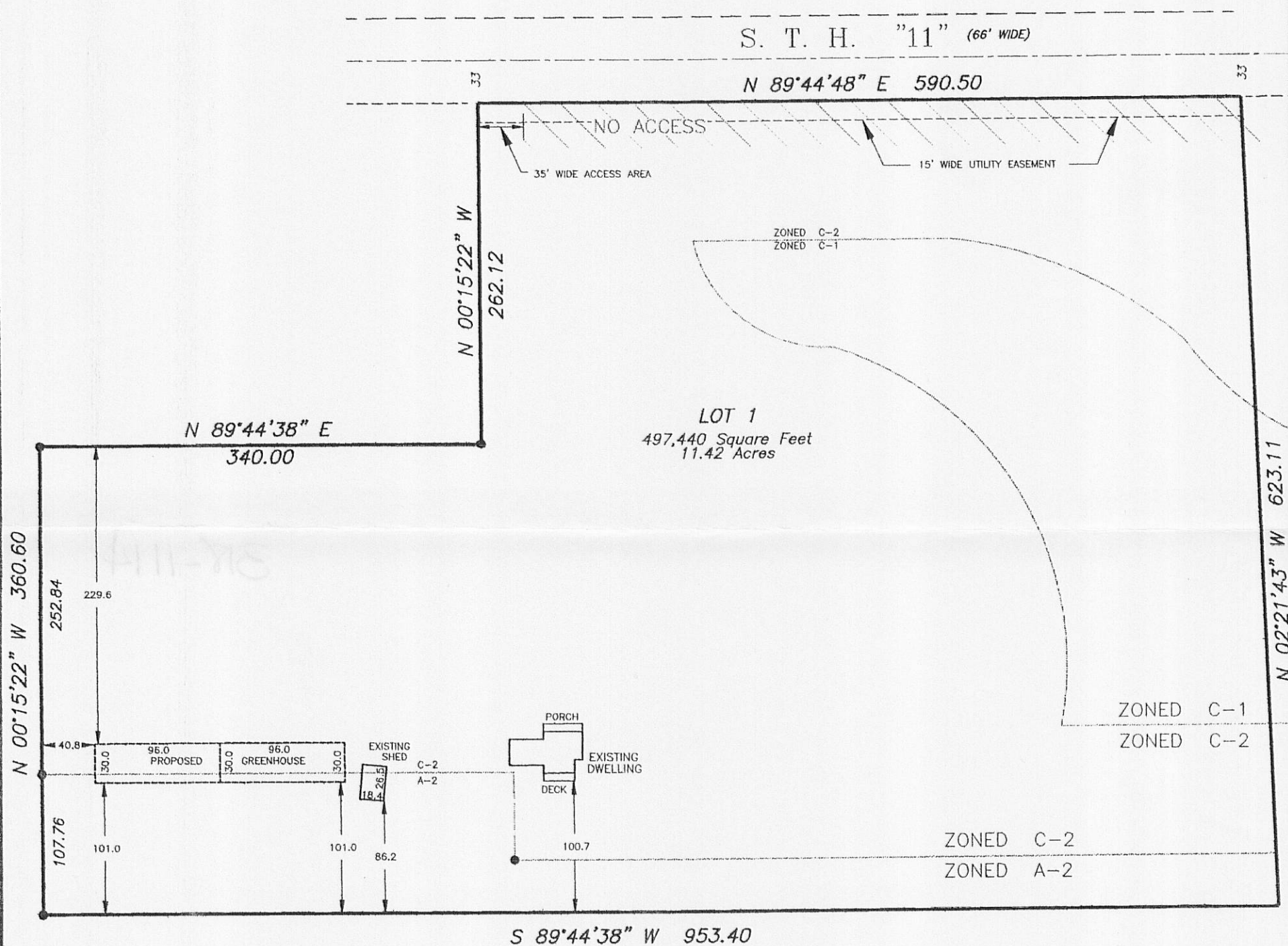

● - FOUND IRON PIPE
() - RECORDED AS

SURVEYED FOR: LARRY & MICHELE CANNON
W 1349 HWY. "11"
BURLINGTON, WI 53105

RECEIVED
NOV 14 2011
SMF

HEREBY CERTIFY THAT I HAVE SURVEYED THE ABOVE DESCRIBED PROPERTY AND THE ABOVE MAP IS A TRUE REPRESENTATION THEREOF AND SHOWS THE SIZE AND LOCATION OF THE PROPERTY, THE LOCATION OF ALL VISIBLE STRUCTURES AND DIMENSIONS OF ALL PRINCIPAL BUILDINGS THEREON, BOUNDARY FENCES, APPARENT EASEMENTS, ROADWAY AND VISIBLE ENCROACHMENTS, IF ANY.

THIS SURVEY IS MADE FOR THE PRESENT OWNERS OF THE PROPERTY, AND ALSO THOSE WHO PURCHASE, OR GUARANTEE THE TITLE THERETO WITHIN (1) YEAR FROM THE DATE HEREOF.

DATED AT WATERFORD, WI THIS 13th DAY OF SEPTEMBER 2011

RECERTIFIED.

OA 3097-1

318-1114