

PLAT OF SURVEY -OF-

PART OF THE NORTH AND WEST LINES OF CRESCENT PLACE ABUTTING BLOCK 15 AS SHOWN, BEING LOCATED IN HONEY LAKE SUBDIVISION FIRST ADDITION. LOCATED IN PART OF SECTION 13, TOWN 3 NORTH, RANGE 18 EAST, WALWORTH COUNTY, WISCONSIN.

SURVEY FOR: HONEY LAKE PROTECTION & REHABILITATION DISTRICT

BEARINGS HEREON RELATE TO THE WEST LINE OF CRESCENT PLACE ASSUMED BEARING S03°00'00"E.

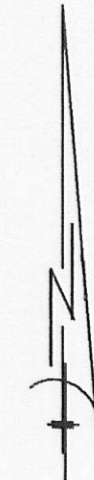
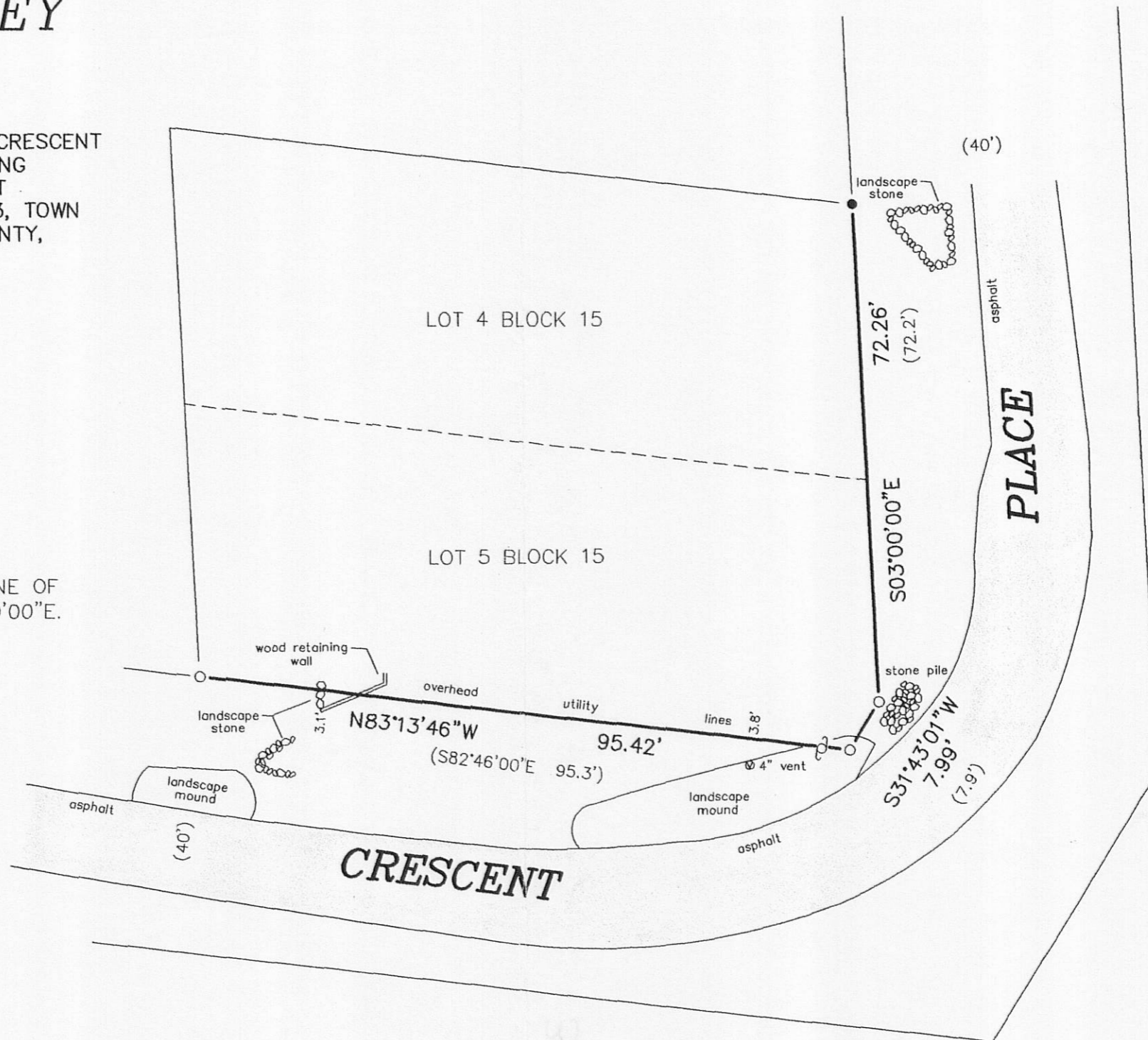

SCALE 1" = 20'

LEGEND

- FOUND IRON ROD
- SET NAIL
- ⊕ UTILITY POLE
- () RECORDED AS

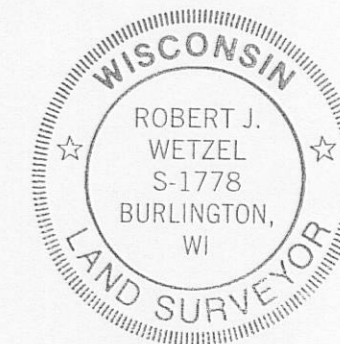

"I hereby certify that I have surveyed the above described property and that the above map is a correct representation thereof and shows the size and location of the property, its exterior boundaries, the location of all visible structures and dimensions of all principal buildings thereon, boundary fences, apparent easements, roadways and encroachments, if any."

"This survey is made for the use of the present owners of the property, and those who purchase, mortgage, or guarantee the title thereto within one year from date hereof."



B.W. SURVEYING, INC.

LAND SURVEYS
MAPPING AND PLANNING
412 N. PINE STREET
BURLINGTON, WI 53105
(262)-767-0225

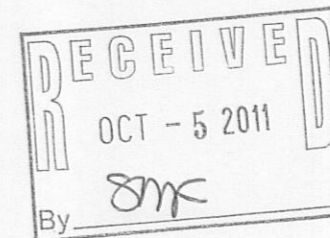

THIS IS NOT AN ORIGINAL PRINT
UNLESS THIS SEAL IS RED.

Robert J. Wetzel
ROBERT J. WETZEL S-1778
AUGUST 8, 2011
DATE
6414A
JOB NUMBER

OHLI * MISC OHLI-1130

318-1108