

Plat of Survey

of

Lot 1 of Certified Survey Map No. 3459,

recorded in Vol. 20 of Certified Survey Maps of Walworth County on Page 87 and located in the Southeast 1/4 of the Northwest 1/4 of Section 1, Town 3 North, Range 18 East, Town of Spring Prairie, Walworth County, Wisconsin.

Surveyed for: **Richard E. Stevens, Jr.**
N7125 Bell School Road
Burlington, Wisconsin. 53105

Tax Parcel
OSP 100003

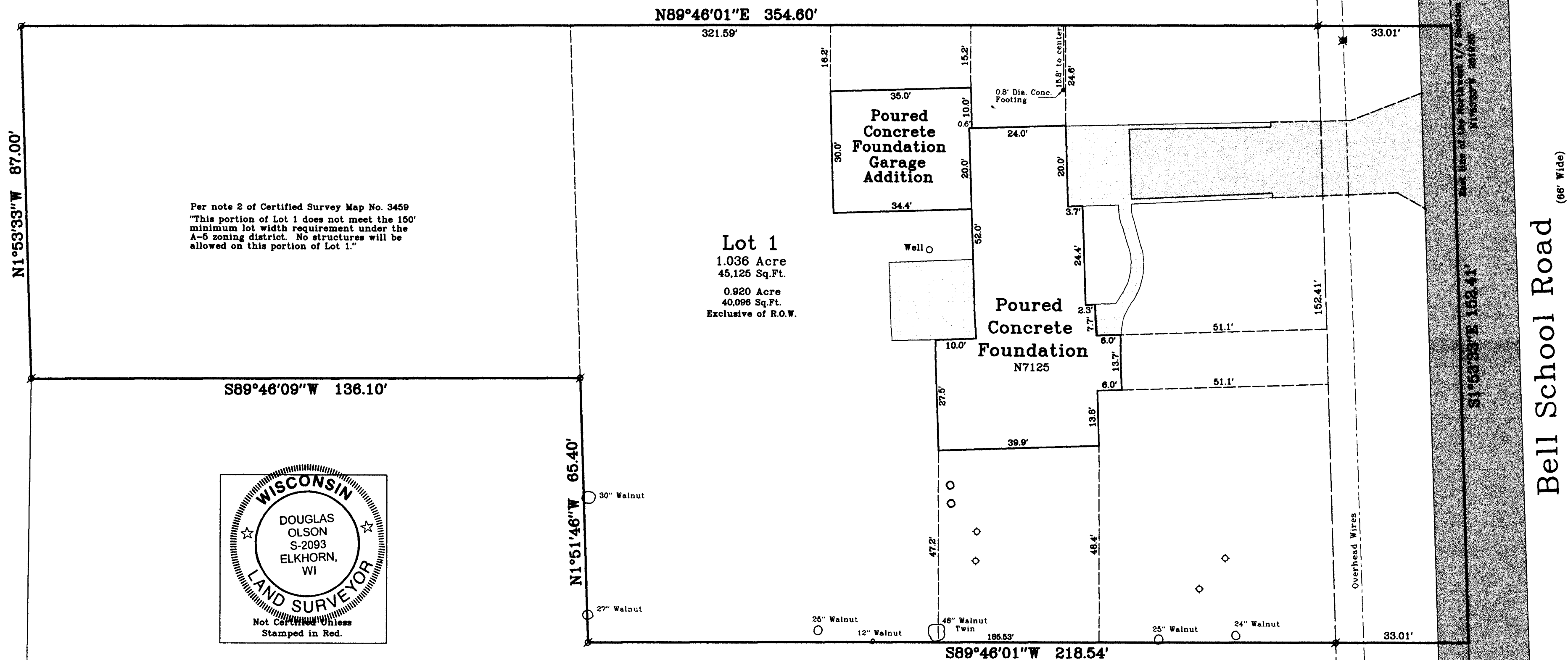

- Notes: 1) This survey plat is not certified unless signed and sealed in red ink.
- 2) This survey is subject to Wisconsin lien laws. This Plat of Survey is the notice of intent to file lien. Lien waiver required.

Copyright 2005 by Jensen & Olson Land Surveying, LLC.

All rights reserved. No part of this survey plat may be reproduced or transmitted in any form by any means - graphic, electronic, or mechanical, including photocopying, tracing, or information storage and retrieval systems - without permission in writing from Douglas G. Olson, Jensen & Olson Land Surveying, LLC.

I, Douglas G. Olson, Wisconsin Registered Land Surveyor, do hereby certify that this survey was performed by me or under my direction in full compliance with the owner's/agent's instructions and Chapter A-E 7 of the Wisconsin Administrative Code "Minimum Standards for Property Surveys"; and that this map is an accurate representation thereof to the best of my knowledge and belief.

Douglas G. Olson
Wisconsin Registered Land Surveyor - 2093

Note:
The trunks of 7 walnut trees are shown as located May 27, 2010.
Measurements were taken on the tree trunks approximately 1 foot above ground level.
The tree diameters shown are approximate since the trees are irregular in shape.

Tax Parcel
OSP 100007

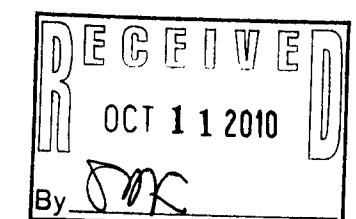

Legend

- Found County Section Corner
- Found Iron Rod, 3/4" dia.
- Recorded Information
- Concrete Cover
- Utility Pole
- Asphalt Surface
- Gravel Surface
- Brick

Sheet 1 of 1 Sheets
Job Reference Number
2010.020

2010.020

Jensen & Olson Land Surveying, LLC

45 South Wisconsin Street
Elkhorn, Wisconsin. 53121
Telephone (262) 723-3434
Facsimile (262) 723-8044

Scale in Feet
1" = 20'

Survey Date: July 2, 2002.
Revisions: No. 1 - Set stakes.
No. 2 - CSM rec. info.
No. 3 - Foundation
No. 4 - Addition
No. 5 - 4th
No. 6 - Walnut trees