

LOT 2 OF CERTIFIED SURVEY MAP NO. 2931, TOWN OF SPRING PRAIRIE, AS RECORDED IN THE OFFICE OF THE REGISTER OF DEEDS FOR WALWORTH COUNTY, WISCONSIN ON DECEMBER 10, 1997 IN VOLUME 15 OF CERTIFIED SURVEY MAPS ON PAGES 198-200 AS DOCUMENT NO. 370007, SUBJECT TO THE JOINT DRIVEWAY EASEMENT DATED MAY 23, 2001, RECORDED JUNE 4, 2001 IN VOLUME 681 OF RECORDS, PAGES 5784-5787, WALWORTH COUNTY RECORDS. TOGETHER WITH A NON-EXCLUSIVE PERPETUAL EASEMENT FOR INGRESS AND EGRESS OVER OUTLOT 2 AS SHOWN ON SAID CERTIFIED SURVEY MAP NO. 2931.

SURVEY FOR: KEEFE REAL ESTATE

SURVEY ADDRESS: W2154 C.T.H. "D"
ELKHORN

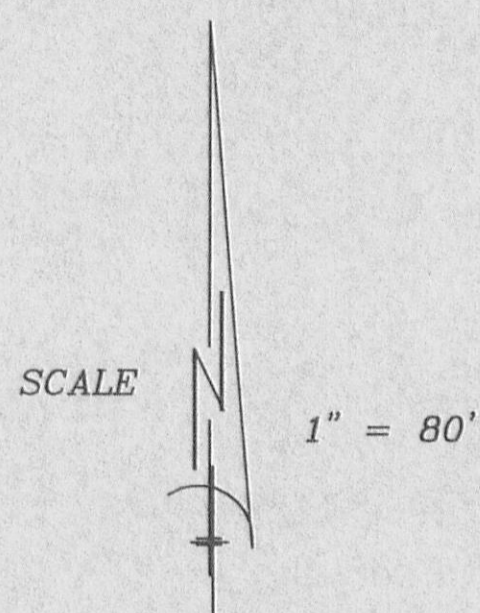

DETAIL
SCALE 1" = 20'

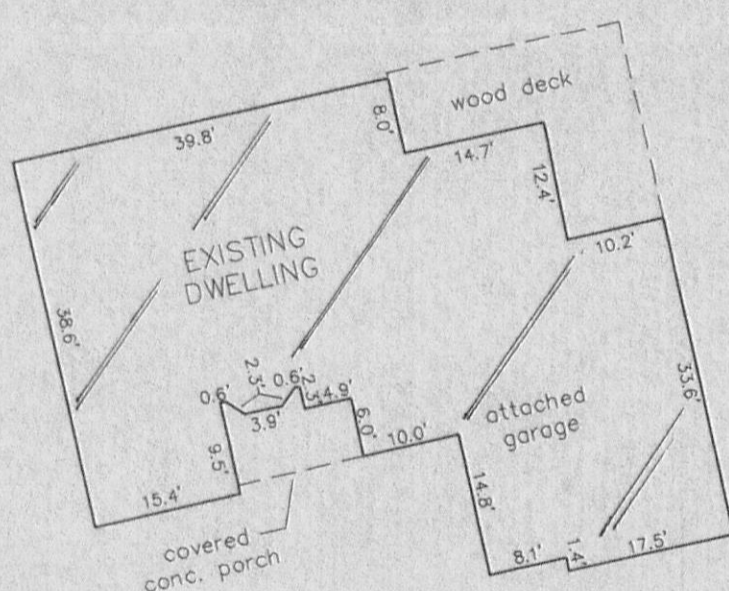

LEGEND

- | | |
|---|--|
| ○ | FOUND IRON PIPE |
| ● | SET IRON PIPE |
| ⊙ | WELL |
| ⊕ | FOUND WALWORTH COUNTY
STANDARD MONUMENT |

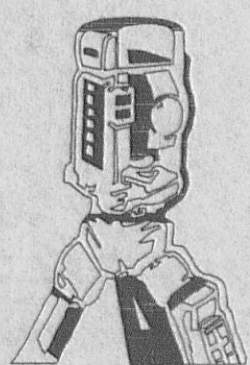

B.W. SURVEYING, INC.

412 N. PINE STREET
BURLINGTON, WI 53105
(262)-767-0225

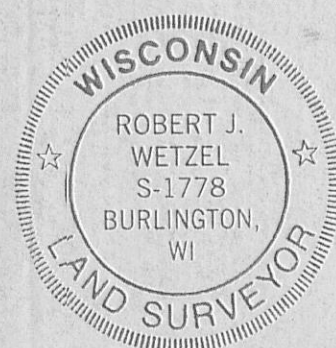

THIS IS NOT AN ORIGINAL PRINT UNLESS
THIS SEAL IS RED.

Robert J. Wetzel
ROBERT J. WETZEL S-1778

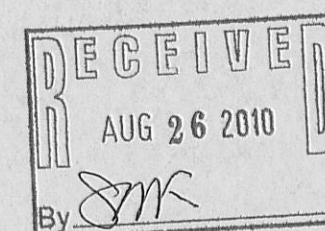

DRAWN BY:	RW	DATE:	7/12/2010
CHECKED BY:	BW	DRAWING NO.:	8199D1
JOB NO.:	8199	SHEET	1 of 1

318-1093