

PLAT OF SURVEY OF THE NORTHERLY LOT LINES  
AND BUILDING LOCATION  
-OF-

LOTS 3-10, BLOCK 12 OF HONEY LAKE SUBDIVISION FIRST  
ADDITION, LOCATED IN SECTION 13, TOWNSHIP 3 NORTH,  
RANGE 18 EAST OF THE FOURTH PRINCIPAL MERIDIAN, IN  
THE TOWN OF SPRING PRAIRIE, WALWORTH COUNTY,  
WISCONSIN.

SCALE:

1" = 40'

SURVEY FOR: JINCY TOPPING

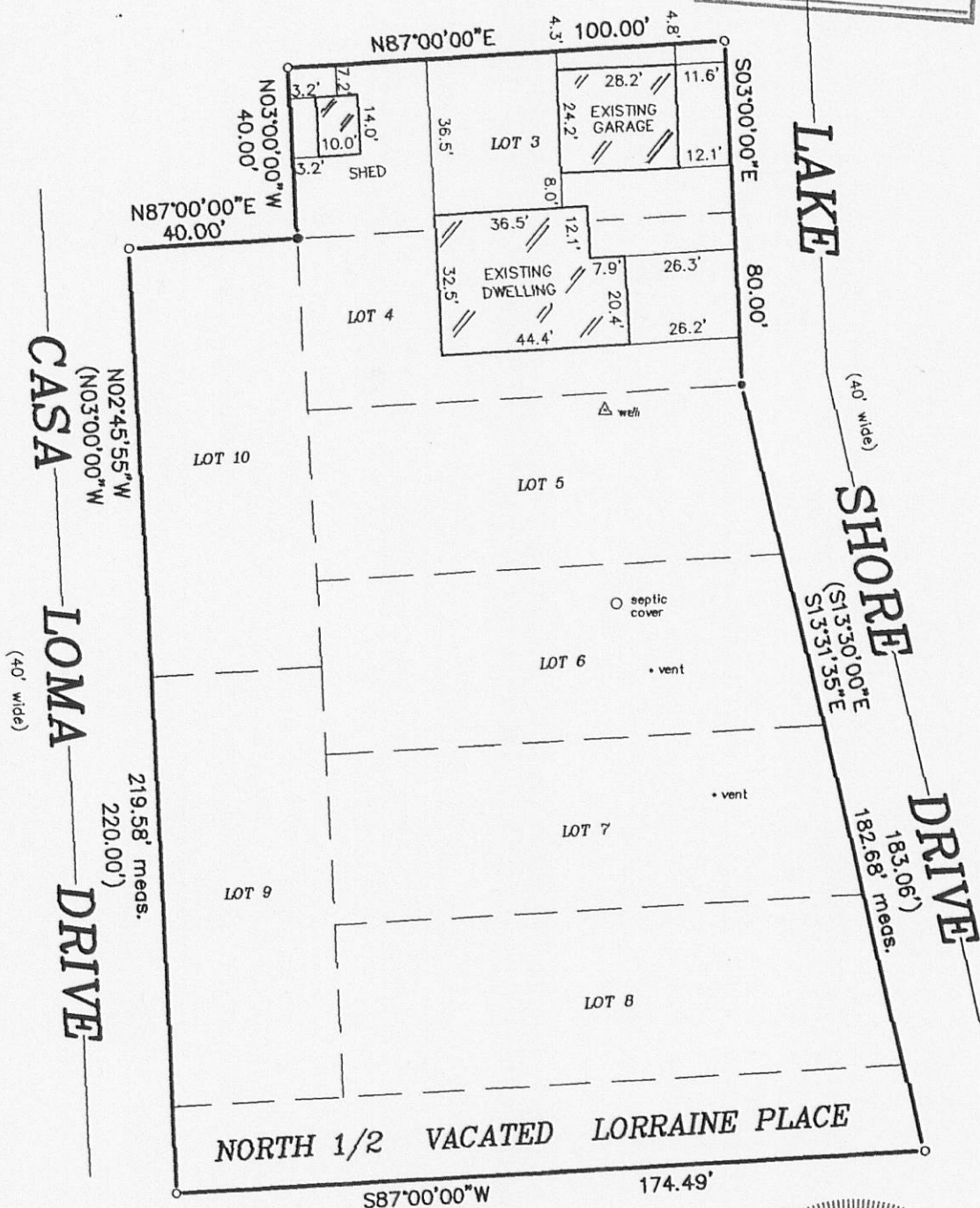
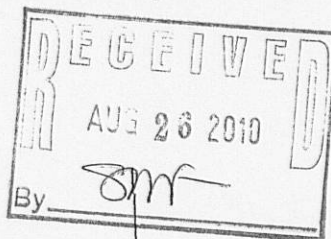

"I hereby certify that I have surveyed the above described property and that the above map is a correct representation thereof and shows the size and location of the property, its exterior boundaries, the location of all visible structures and dimensions of all principal buildings thereon, boundary fences, apparent easements, roadways and encroachments, if any."

"This survey is made for the use of the present owners of the property, and those who purchase, mortgage, or guarantee the title thereto within one year from date hereof."

LEGEND

- FOUND IRON PIPE
- SET IRON PIPE
- ( ) PLATTED AS

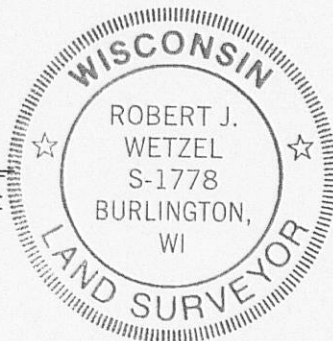

THIS IS NOT AN ORIGINAL PRINT  
UNLESS THIS SEAL IS RED.

B.W. SURVEYING, INC.

412 N. PINE STREET  
BURLINGTON, WI 53105  
(262)-767-0225

Robert J. Wetzel  
ROBERT J. WETZEL S-1778

REVISED: MARCH 14, 2010  
JANUARY 21, 1999

DATE

.3792  
JOB NUMBER



OHLI-87 OHLI-95

318-1087