

PLAT OF SURVEY -OF-

LOTS 4 AND 5 OF BLOCK 15 OF HONEY LAKE
SUBDIVISION FIRST ADDITION. LOCATED IN
PART OF SECTION 13, TOWN 3 NORTH, RANGE
18 EAST, WALWORTH COUNTY, WISCONSIN.

SURVEY FOR: DON CHAULKIN JR.

SURVEY ADDRESS: N6185 CRESCENT PLACE,
BURLINGTON, WISCONSIN

BEARINGS HEREON RELATE TO THE WEST
LINE OF CRESCENT PLACE ASSUMED
BEARING S03°00'00"E.

NOTE: SHED/DOGHOUSE HEREON NOT
SHOWN PER OWNER.

"I hereby certify that I have surveyed the above described
property and that the above map is a correct representation thereof
and shows the size and location of the property, its exterior
boundaries, the location of all visible structures and dimensions
of all principal buildings thereon, boundary fences, apparent
easements, roadways and encroachments, if any."

"This survey is made for the use of the present owners of the
property, and those who purchase, mortgage, or guarantee the
title thereto within one year from date hereof."



B.W. SURVEYING, INC.

412 N. PINE STREET
BURLINGTON, WI 53105
(262)-767-0225

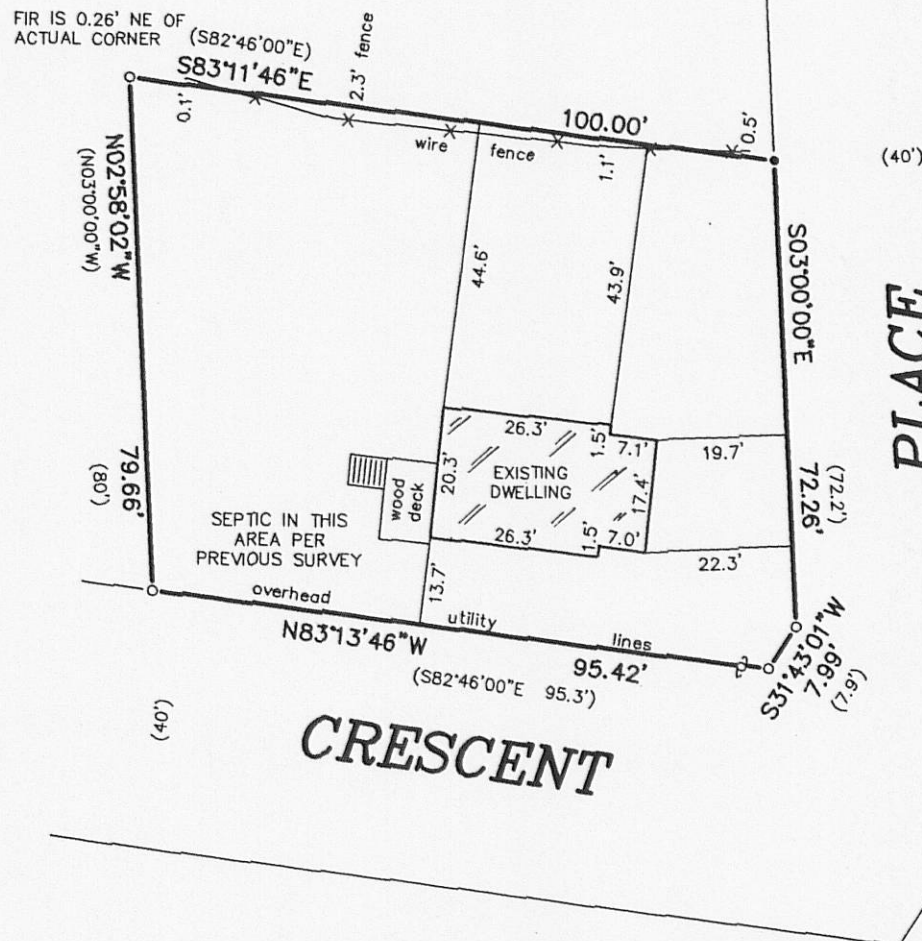

LEGEND

- FOUND IRON ROD
- SET NAIL
- ⊕ UTILITY POLE
- () RECORDED AS

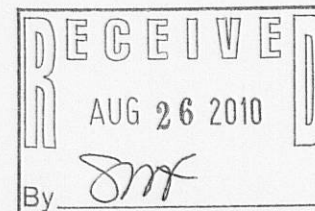

REVISED: AUGUST 10, 2009

THIS IS NOT AN ORIGINAL PRINT
UNLESS THIS SEAL IS RED.

Robert J. Wetzel
ROBERT J. WETZEL S-1778

AUGUST 6, 2009
DATE

8073
JOB NUMBER

OHL 1 - 113B

318-1085