

# PLAT OF SURVEY -OF-

LOTS 4 AND 5 OF BLOCK 15 OF HONEY LAKE SUBDIVISION FIRST ADDITION. LOCATED IN PART OF SECTION 13, TOWN 3 NORTH, RANGE 18 EAST, WALWORTH COUNTY, WISCONSIN.

SURVEY FOR: DON CHAULKIN JR.

SURVEY ADDRESS: N6185 CRESCENT PLACE,  
BURLINGTON, WISCONSIN

BEARINGS HEREON RELATE TO THE WEST LINE OF CRESCENT PLACE ASSUMED BEARING S03°00'00"E.

FIR IS 0.26' NE OF ACTUAL CORNER

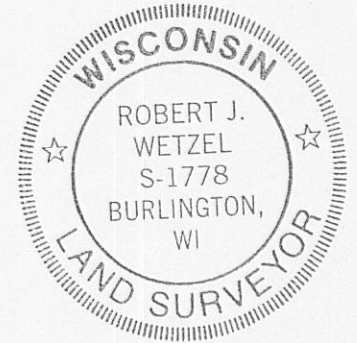
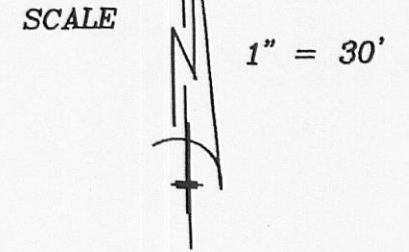
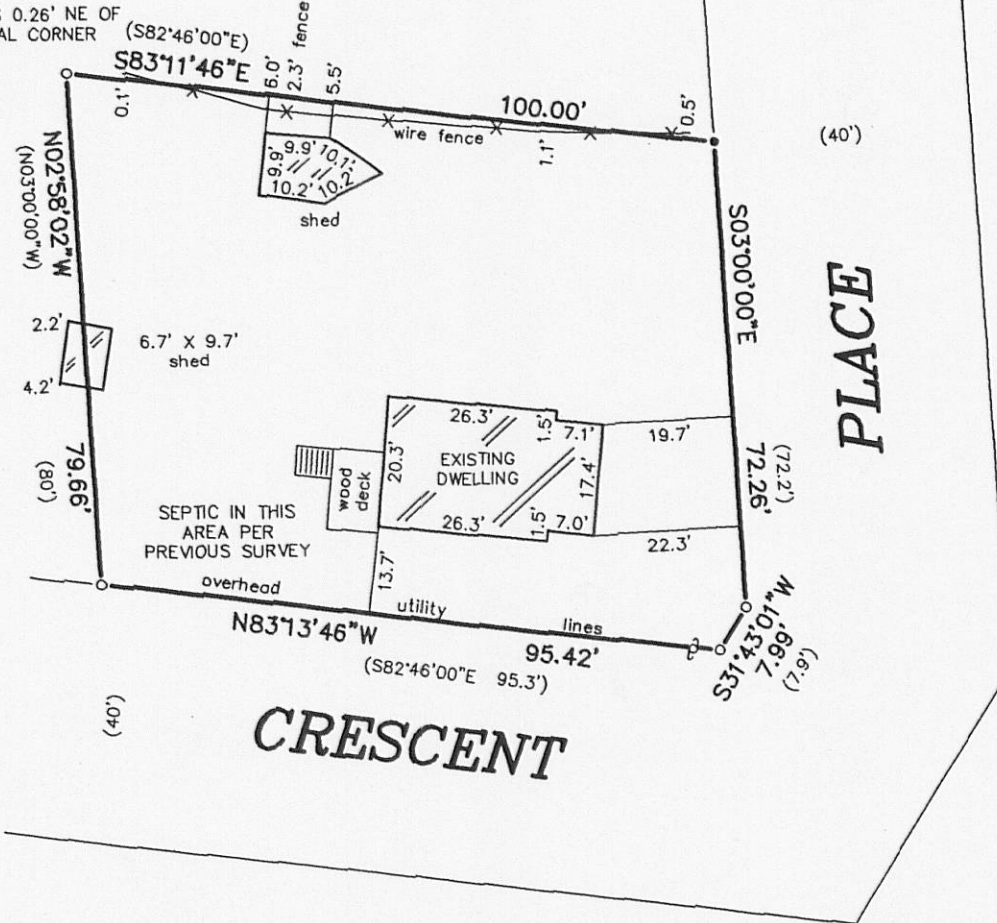

"I hereby certify that I have surveyed the above described property and that the above map is a correct representation thereof and shows the size and location of the property, its exterior boundaries, the location of all visible structures and dimensions of all principal buildings thereon, boundary fences, apparent easements, roadways and encroachments, if any."

"This survey is made for the use of the present owners of the property, and those who purchase, mortgage, or guarantee the title thereto within one year from date hereof."

### LEGEND

- FOUND IRON ROD
- SET NAIL
- ⊕ UTILITY POLE
- ( ) RECORDED AS

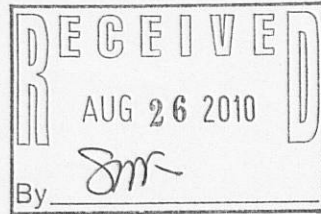

THIS IS NOT AN ORIGINAL PRINT UNLESS THIS SEAL IS RED.

*Robert J. Wetzel*  
ROBERT J. WETZEL S-1778

AUGUST 6, 2009  
DATE

8073  
JOB NUMBER



**B.W. SURVEYING, INC.**

412 N. PINE STREET  
BURLINGTON, WI 53105  
(262)-767-0225

0411-1130

318-1084