

**LOTS 8, 9, 10 AND 11, BLOCK 27, HONEY LAKE SUBDIVISION FIRST ADDITION**, according to the recorded plat thereof, said land being in the Town of Spring Prairie, County of Walworth, and State of Wisconsin.

RECEIVED  
JUN 29 2009  
JMK

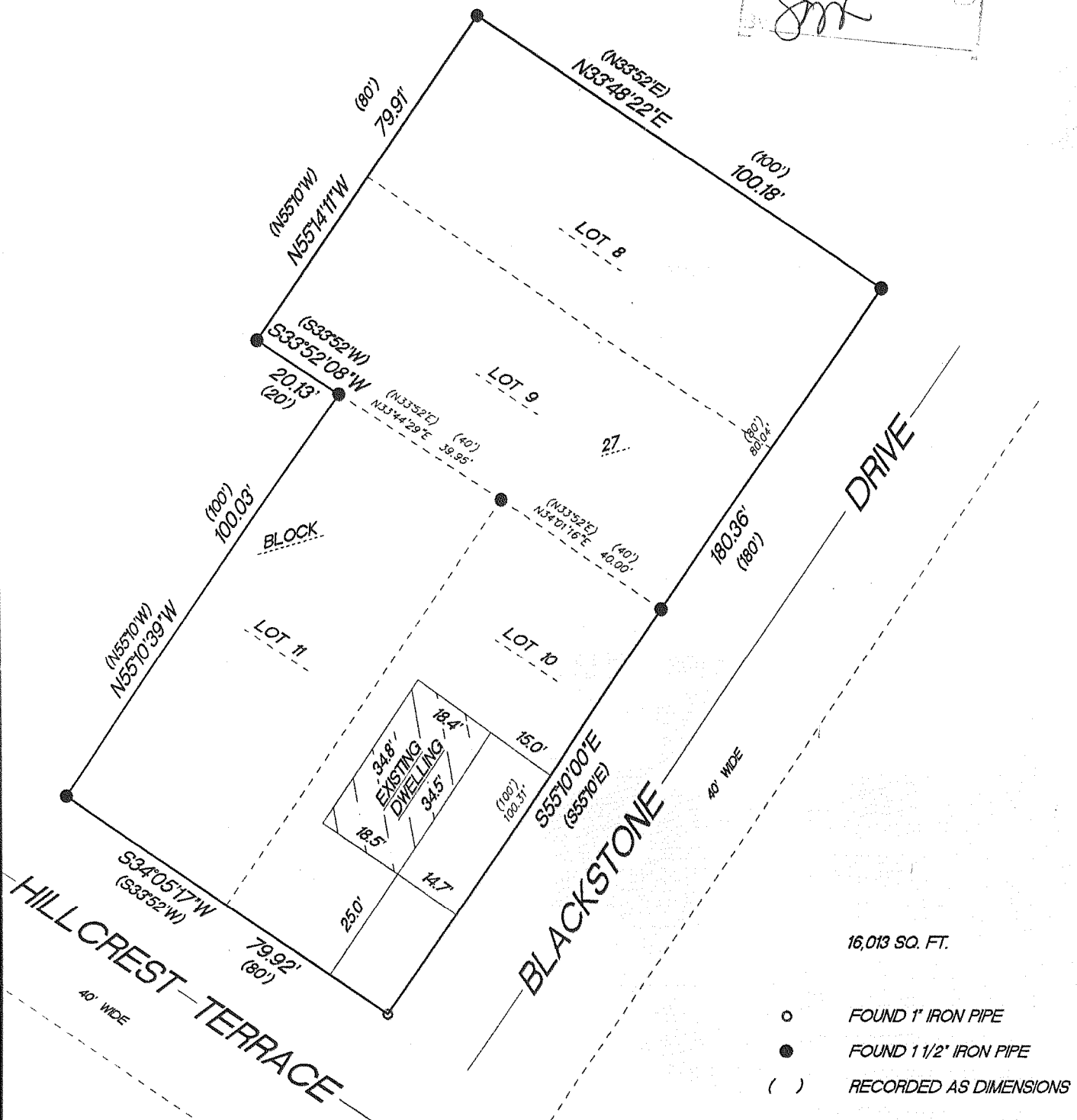

"This survey is made for the use of the present owners of the property, and also those who purchase, mortgage or guarantee the title thereto within one year from date hereof."

**Terrance E. Pisarek R.L.S.**

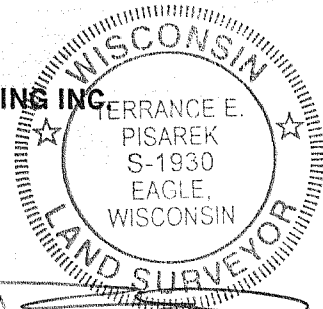

THIS IS NOT AN ORIGINAL SURVEY UNLESS THE SEAL IS RED.

DATE \_\_\_\_\_

**FIELD WORK BY**

**DRAWN BY**

**JOB NUMBER**

0411-187 0411-188 0411-189

318-10724