

# PLAT OF SURVEY -OF-

LOT 1 OF CERTIFIED SURVEY MAP NO. 472, RECORDED ON APRIL 4TH, 1975 IN VOLUME 2 OF CERTIFIED SURVEY MAPS ON PAGE 286 AS DOCUMENT NO. 690042 IN THE OFFICE OF THE REGISTER OF DEEDS IN AND FOR WALWORTH COUNTY, WISCONSIN AND BEING LOCATED IN THE WEST 1/2 OF THE SOUTHWEST 1/4 OF SECTION 22, TOWNSHIP 3 NORTH, RANGE 18 EAST OF THE FOURTH PRINCIPAL MERIDIAN, IN THE TOWNSHIP OF SPRING PRAIRIE, WALWORTH COUNTY, WISCONSIN.

SURVEY FOR: GEORGE SANDSTROM

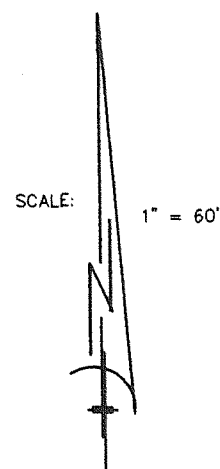

## LEGEND

- ⊕ FOUND WALWORTH COUNTY STANDARD MONUMENT
- FOUND IRON PIPE
- SET IRON PIPE
- ⊙ FOUND CONCRETE MONUMENT
- ⌘ FOUND IRON ROD

"I hereby certify that I have surveyed the above described property and that the above map is a correct representation thereof and shows the size and location of the property, its exterior boundaries, the location of all visible structures and dimensions of all principal buildings thereon, boundary fences, apparent easements, roadways and encroachments, if any."

"This survey is made for the use of the present owners of the property, and those who purchase, mortgage, or guarantee the title thereto within one year from date hereof."

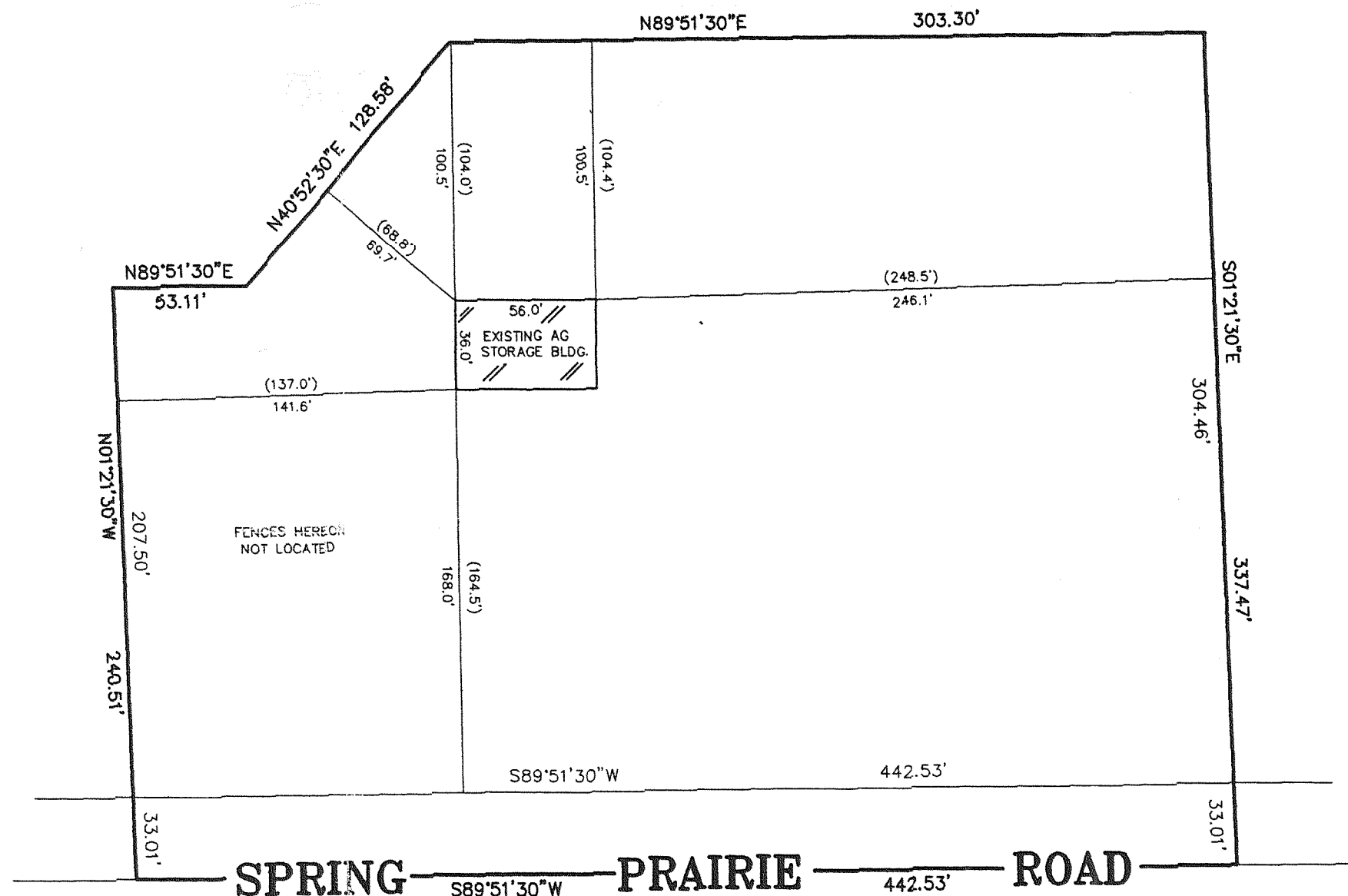

I HEREBY CERTIFY THAT THE EXISTING STORAGE BUILDING AS SHOWN BY THIS PLAT OF SURVEY IS LOCATED AS SHOWN THUS ( ). DATED THIS 13TH DAY OF MAY, 2009.

*Robert J. Wetzel*  
ROBERT J. WETZEL S-1778

MONUMENTATION BY WRITTEN AGREEMENT WITH THE ABOVE NAMED CLIENT HAS BEEN WAIVED IN ACCORDANCE WITH A-E 7.01(2) OF THE WISCONSIN ADMINISTRATIVE CODE.

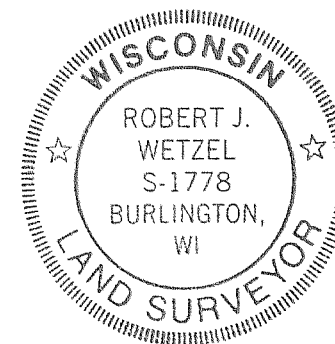
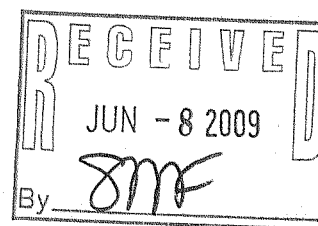

THIS IS NOT AN ORIGINAL PRINT  
UNLESS THIS SEAL IS RED.

*Robert J. Wetzel*  
ROBERT J. WETZEL S-1778

FEBRUARY 27, 2009  
DATE

8000  
JOB NUMBER

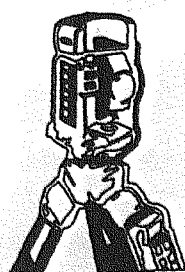

**B.W. SURVEYING, INC.**

LAND SURVEYS  
MAPPING AND PLANNING  
412 N. PINE STREET  
BURLINGTON, WI 53105  
(262)-767-0225

OA 472-1

318-1071