

# PLAT OF SURVEY -OF-

THAT PART OF THE SOUTHEAST 1/4 OF SECTION 15, TOWNSHIP 3 NORTH, RANGE 18 EAST, DESCRIBED AS FOLLOWS: COMMENCING AT THE POINT OF INTERSECTION OF THE CENTER LINE OF POTTER ROAD AND THE EAST LINE OF SECTION 15, TOWNSHIP 3 NORTH, RANGE 18 EAST; THENCE SOUTH 84°32' WEST ALONG THE CENTER LINE OF POTTER ROAD, 330.95 FEET; THENCE SOUTH PARALLEL TO THE EAST LINE OF SAID SECTION 375.06 FEET TO A POINT THAT IS 75 FEET NORTH OF THE SOUTH LINE OF SAID 1/4 SECTION; THENCE EAST PARALLEL TO THE SOUTH LINE OF SAID 1/4 SECTION, 329.44 FEET TO A POINT IN THE EAST LINE OF SAID 1/4 SECTION (THE CENTER LINE OF JOHNSON ROAD); THENCE NORTH ALONG THE EAST LINE OF SECTION 15, 406.50 FEET TO THE PLACE OF BEGINNING. SAID LAND BEING IN THE TOWN OF SPRING PRAIRIE, WALWORTH COUNTY, WISCONSIN.

SURVEY FOR: BEAR REALTY

SURVEY ADDRESS: W907 POTTER ROAD

Accepted found monumentation as the best evidence of the intended lot lines.

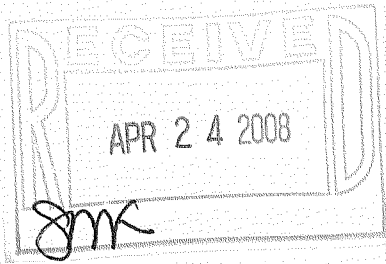
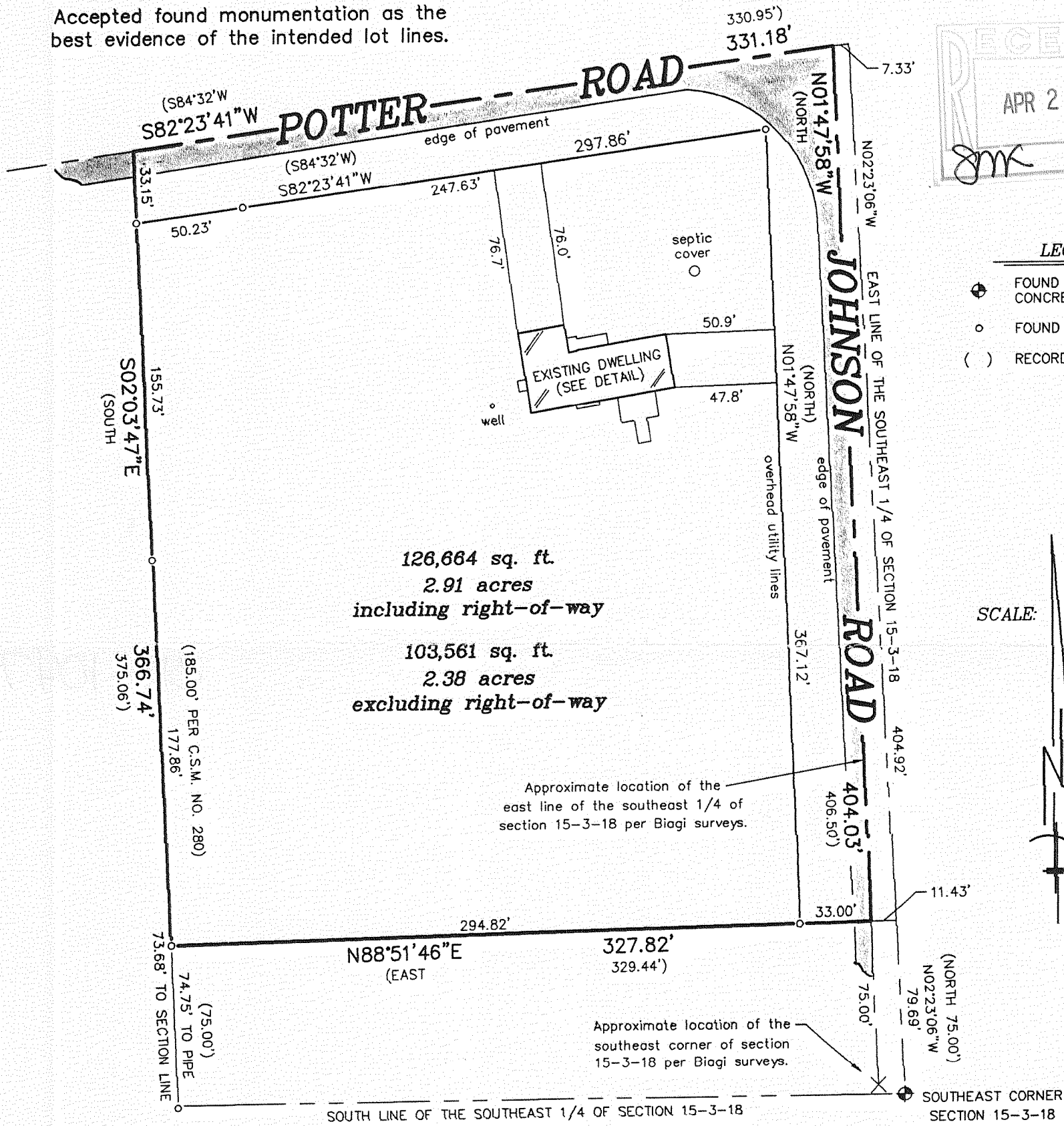

- LEGEND**
- ⊕ FOUND BRASS CAPPED CONCRETE MONUMENT
  - FOUND IRON PIPE
  - ( ) RECORDED AS

Bearings hereon relate to grid north of the Wisconsin State Plane Coordinate System, South Zone.

"I hereby certify that I have surveyed the above described property and that the above map is a correct representation thereof and shows the size and location of the property, its exterior boundaries, the location of all visible structures and dimensions of all principal buildings thereon, boundary fences, apparent easements, roadways and encroachments, if any."

"This survey is made for the use of the present owners of the property, and those who purchase, mortgage, or guarantee the title thereto within one year from date hereof."

**DETAIL**  
SCALE: 1" = 30'

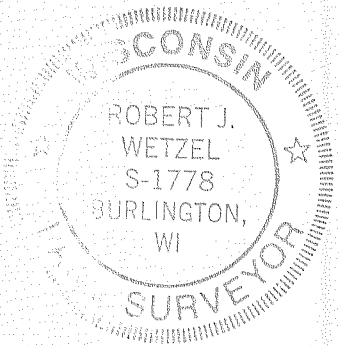
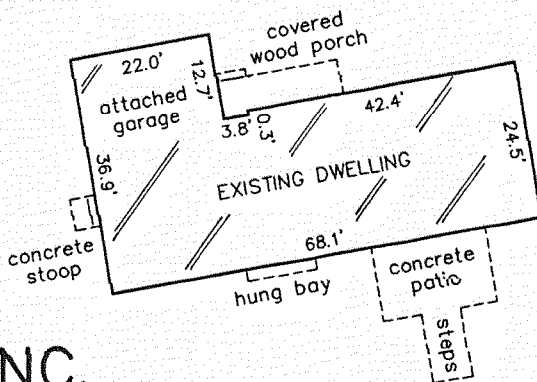

THIS IS NOT AN ORIGINAL PRINT  
UNLESS THIS SEAL IS RED.

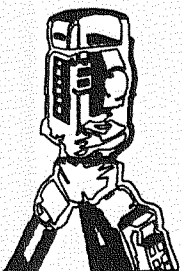

**B.W. SURVEYING, INC.**

LAND SURVEYS  
MAPPING AND PLANNING  
412 N. PINE STREET  
BURLINGTON, WI 53105  
(262)-767-0225

*Thomas L. Satter*  
THOMAS L. SATTER

S-2850

JANUARY 16, 2008  
DATE

7763  
JOB NUMBER

OSP15-10

318-1047