

LOT 1 OF CERTIFIED SURVEY MAP NO. 2332, RECORDED IN VOLUME 11 OF CERTIFIED SURVEY MAPS ON PAGE 214 AS DOCUMENT NO. 264802, IN THE OFFICE OF THE REGISTER OF DEEDS FOR WALWORTH COUNTY, WISCONSIN, AND BEING PART OF THE NORTHEAST 1/4 OF THE NORTHWEST 1/4 AND PART OF THE SOUTHEAST 1/4 OF THE NORTHWEST 1/4 OF SECTION 27, TOWNSHIP 3 NORTH, RANGE 18 EAST OF THE FOURTH PRINCIPAL MERIDIAN, TOWN OF SPRING PRAIRIE, WALWORTH COUNTY, WISCONSIN.

SURVEY FOR: REMAX PREMIER PROPERTIES
SURVEY ADDRESS: N5651 LYONS ROAD SPRING PRAIRIE

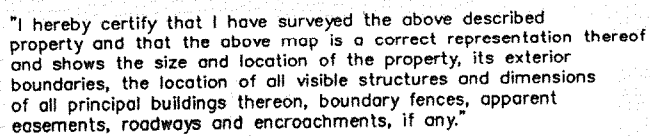

"This survey is made for the use of the present owners of the property, and those who purchase, mortgage, or guarantee the title thereto within one year from date hereof."

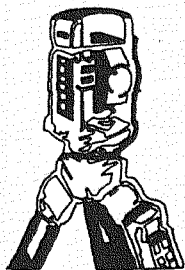
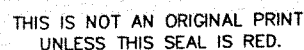

B.W. SURVEYING, INC.

LAND SURVEYS
MAPPING AND PLANNING
412 N. PINE STREET
BURLINGTON, WI 53105
(262)-767-0225

Robert J. Wetzel
ROBERT J. WETZEL S-1778

DEC. 3, 2007
DATE

7752
JOB NUMBER

DA 2332-1

318-1042