

PLAT OF SURVEY
-OF-

LOTS 10 AND 11, BLOCK 9, FIRST ADDITION TO HONEY LAKE SUBDIVISION, TOWNSHIP 3 NORTH, RANGE 18 EAST IN THE TOWN OF SPRING PRAIRIE, EXCEPTING THE PARCEL OF LAND PURCHASED FOR ROAD RIGHT-OF-WAY FOR C.T.H. "DD" IN VOLUME 459, PAGE 175 OF DEEDS, DOCUMENT NO. 454600, DATED AUGUST 13, 1953. SAID LAND LOCATED IN WALWORTH COUNTY, WISCONSIN.

ALSO:
THAT PART OF BLOCK 9 OF THE FIRST ADDITION TO HONEY LAKE SUBDIVISION AND THAT PART OF THE SOUTHEAST 1/4 OF SECTION 13, TOWNSHIP 3 NORTH, RANGE 18 EAST OF THE FOURTH PRINCIPAL MERIDIAN, IN THE TOWN OF SPRING PRAIRIE, WALWORTH COUNTY, WISCONSIN AND BEING MORE PARTICULARLY DESCRIBED AS FOLLOWS: COMMENCE AT THE NORTHEAST CORNER OF LOT 11, BLOCK 9 OF SAID FIRST ADDITION TO HONEY LAKE SUBDIVISION; THENCE SOUTH 01°06' WEST (RECORDED AS SOUTH 00°03' EAST) ALONG THE EAST LINE OF SAID LOT 11, 108.20 FEET TO THE PLACE OF BEGINNING OF THIS DESCRIPTION; THENCE CONTINUE SOUTH 01°06' WEST ALONG THE SOUTHERLY EXTENSION OF SAID EAST LINE 16 FEET MORE OR LESS TO THE ORDINARY HIGH WATER MARK OF THE SHORE OF HONEY LAKE; THENCE SOUTHWESTERLY ALONG THE ORDINARY HIGH WATER MARK OF THE SHORE OF SAID HONEY LAKE 30 FEET MORE OR LESS TO A POINT SOUTH 60°24'55" EAST 57.50 FEET FROM THE INTERSECTION OF THE PLATTED SHORELINE OF HONEY LAKE AND THE WEST LINE OF LOT 10, BLOCK 9, FIRST ADDITION TO HONEY LAKE SUBDIVISION; THENCE NORTH 60°24'55" WEST 57.50 FEET; THENCE SOUTHEASTERLY ALONG SAID PLATTED SHORELINE 79.60 FEET MORE OR LESS TO THE PLACE OF BEGINNING.

SURVEY FOR: REMAX PREMIER PROPERTIES
SURVEY LOCATION: W247 LAKESHORE DRIVE

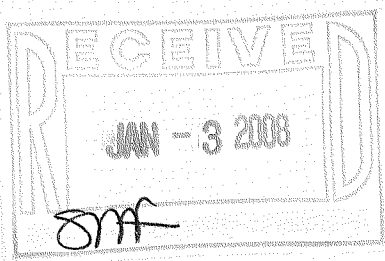

C.T.H. "DD"

LAKE SHORE DRIVE (40' wide)

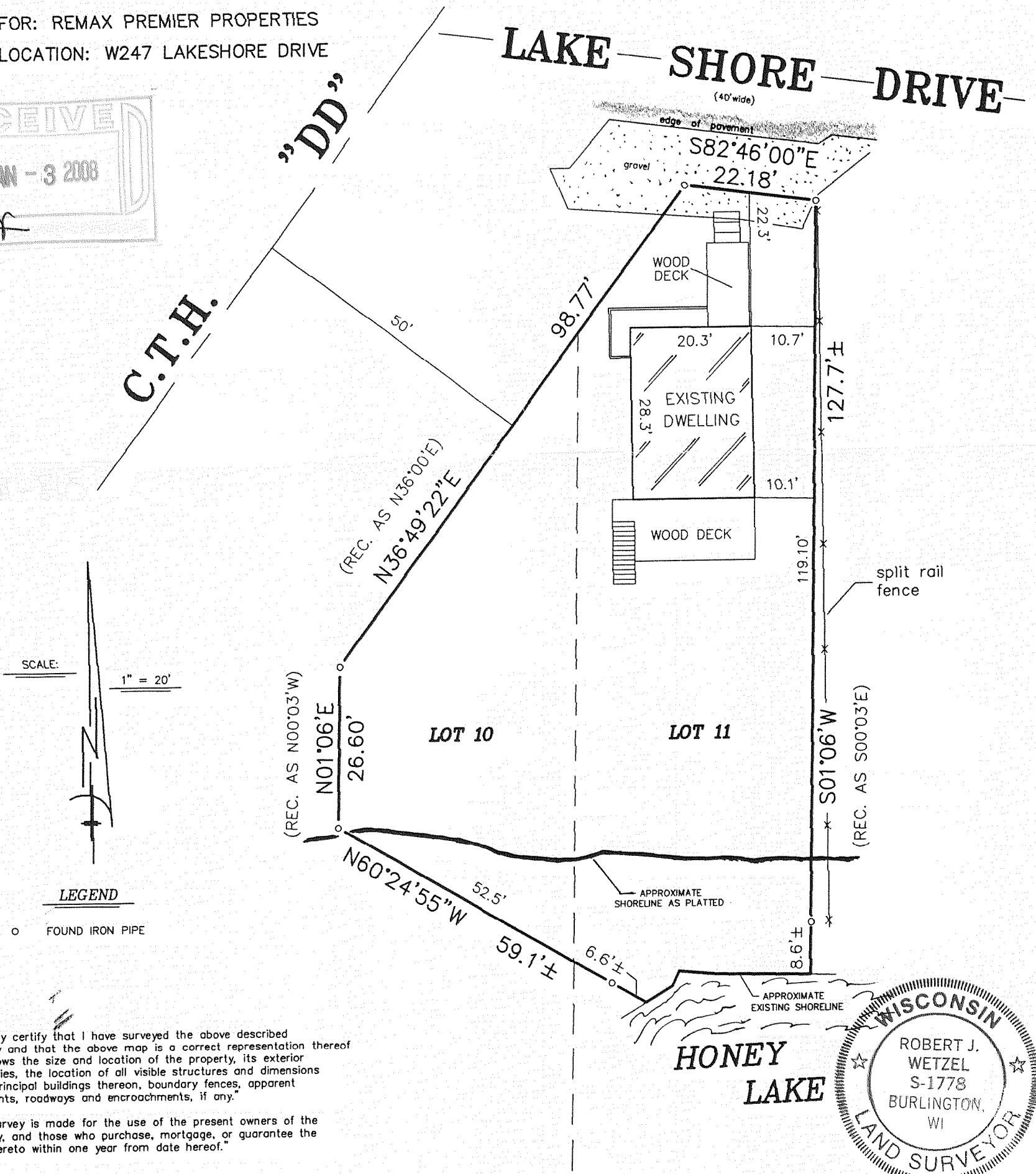

SCALE: 1" = 20'

LEGEND
○ FOUND IRON PIPE

"I hereby certify that I have surveyed the above described property and that the above map is a correct representation thereof and shows the size and location of the property, its exterior boundaries, the location of all visible structures and dimensions of all principal buildings thereon, boundary fences, apparent easements, roadways and encroachments, if any."
"This survey is made for the use of the present owners of the property, and those who purchase, mortgage, or guarantee the title thereto within one year from date hereof."

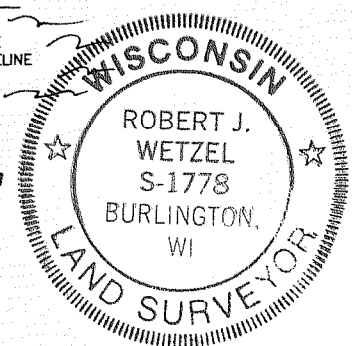

THIS IS NOT AN ORIGINAL PRINT UNLESS THIS SEAL IS RED.

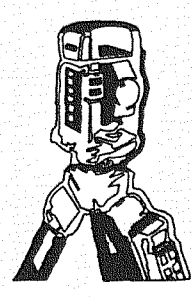

B.W. SURVEYING, INC.
LAND SURVEYS
MAPPING AND PLANNING
412 N. PINE STREET
BURLINGTON, WI 53105
(262)-767-0225

Robert J. Wetzel
ROBERT J. WETZEL S-1778

AUGUST 20, 2007 DATE 7679 JOB NUMBER

OHLI-65A

318-1040