

PLAT OF SURVEY

-OF-

LOTS 4, 5, 6, 7, 15 AND 16, BLOCK 28, HONEY LAKE SUBDIVISION
FIRST ADDITION, ACCORDING TO THE RECORDED PLAT THEREOF.
SAID LAND BEING IN THE TOWN OF SPRING PRAIRIE, COUNTY OF
WALWORTH AND STATE OF WISCONSIN.

SURVEY FOR: STEVE KEMPKEN
SURVEY ADDRESS: N6244 LAKESIDE PLACE

I HEREBY CERTIFY THAT THE EXISTING
FOUNDATION SHOWN ON THIS PLAT OF SURVEY
IS LOCATED AS SHOWN THUS (), DATED THIS
6th DAY OF AUGUST, 2007.

Robert J. Wetzel
ROBERT J. WETZEL S-1778

LEGEND

- ⊕ FOUND CONCRETE MONUMENT
- FOUND IRON PIPE
- 100.0 EXISTING ELEVATION
- △ SOIL BORING

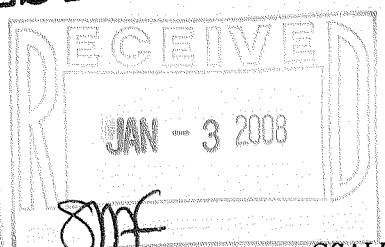
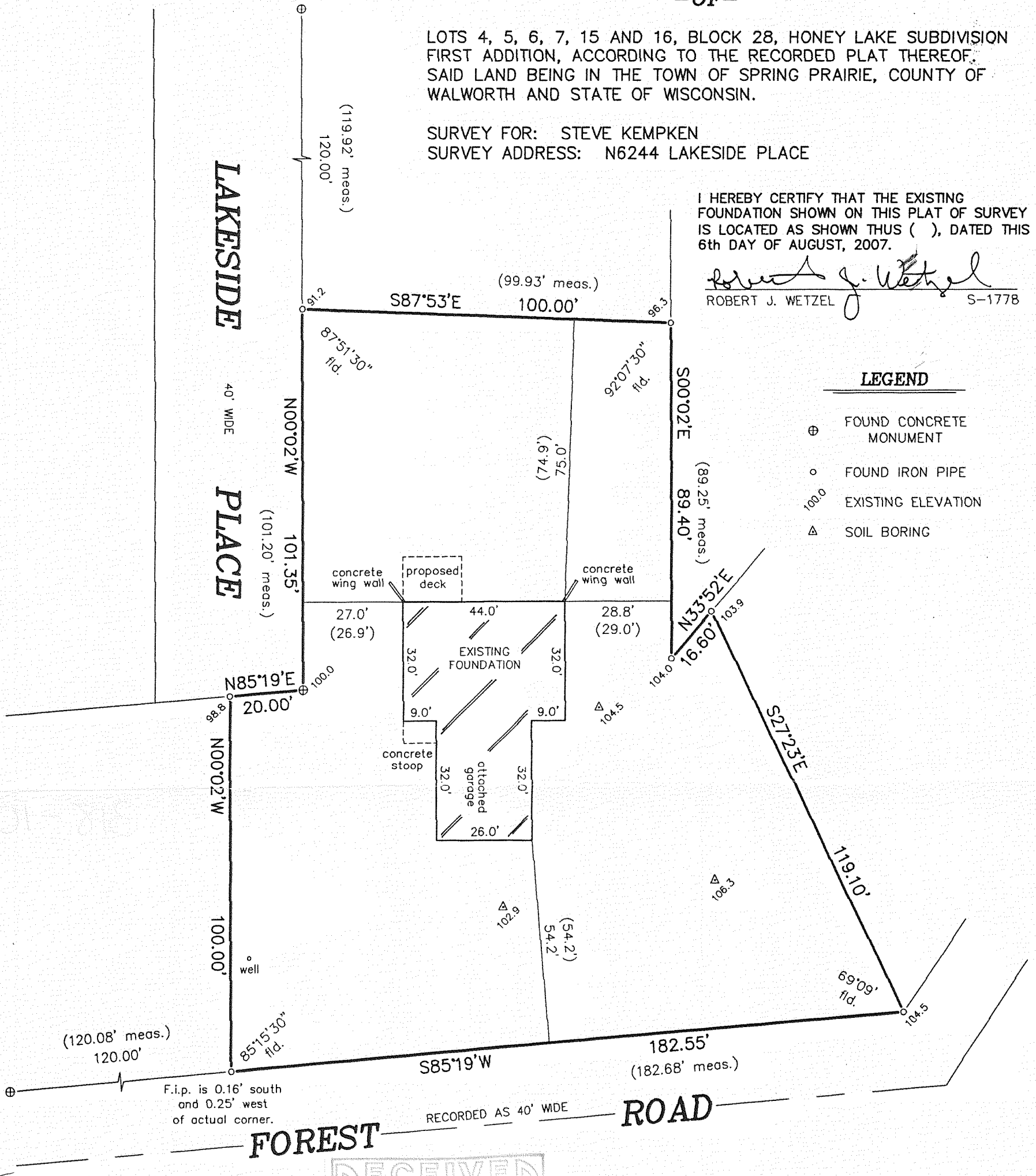

SCALE: 1" = 30'

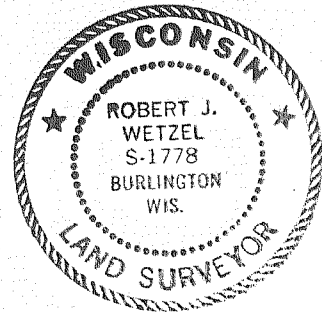

THIS IS NOT AN ORIGINAL PRINT
UNLESS THIS SEAL IS RED.

"I hereby certify that I have surveyed the above described property and that the above map is a correct representation thereof and shows the size and location of the property, its exterior boundaries, the location of all visible structures and dimensions of all principal buildings thereon, boundary fences, apparent easements, roadways and encroachments, if any."

"This survey is made for the use of the present owners of the property, and those who purchase, mortgage, or guarantee the title thereto within one year from date hereof."

Robert J. Wetzel
ROBERT J. WETZEL S-1778

JUNE 26, 2007 DATE 7617 JOB NUMBER

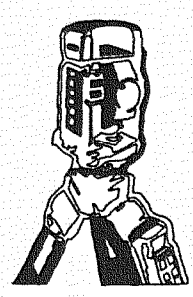

B.W. SURVEYING, INC.

LAND SURVEYS
MAPPING AND PLANNING
412 N. PINE STREET
BURLINGTON, WI 53105
(262)-767-0225

0444-197

318-1038