

PLAT OF SURVEY

-OF-

PARCEL 1, CERTIFIED SURVEY MAP NO. 2518
AS RECORDED IN VOLUME 12 ON PAGES 264
& 265 AS DOCUMENT NO. 295801. SAID
LAND BEING IN THE TOWN OF SPRING
PRAIRIE, WALWORTH COUNTY, WISCONSIN.

SURVEY FOR: MARK DREWS
SURVEY ADDRESS: N6414 PARADISE DR.

MONUMENTATION BY WRITTEN AGREEMENT
WITH THE ABOVE NAMED CLIENT HAS BEEN
WAIVED IN ACCORDANCE WITH A-E 7.01(2)
OF THE WISCONSIN ADMINISTRATIVE CODE.

"I hereby certify that I have surveyed the above described
property and that the above map is a correct representation thereof
and shows the size and location of the property, its exterior
boundaries, the location of all visible structures and dimensions
of all principal buildings thereon, boundary fences, apparent
easements, roadways and encroachments, if any."

"This survey is made for the use of the present owners of the
property, and those who purchase, mortgage, or guarantee the
title thereto within one year from date hereof."

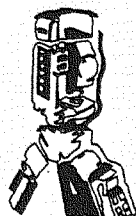

B.W. SURVEYING, INC.

412 N. PINE STREET
BURLINGTON, WI 53105
(262)-767-0225

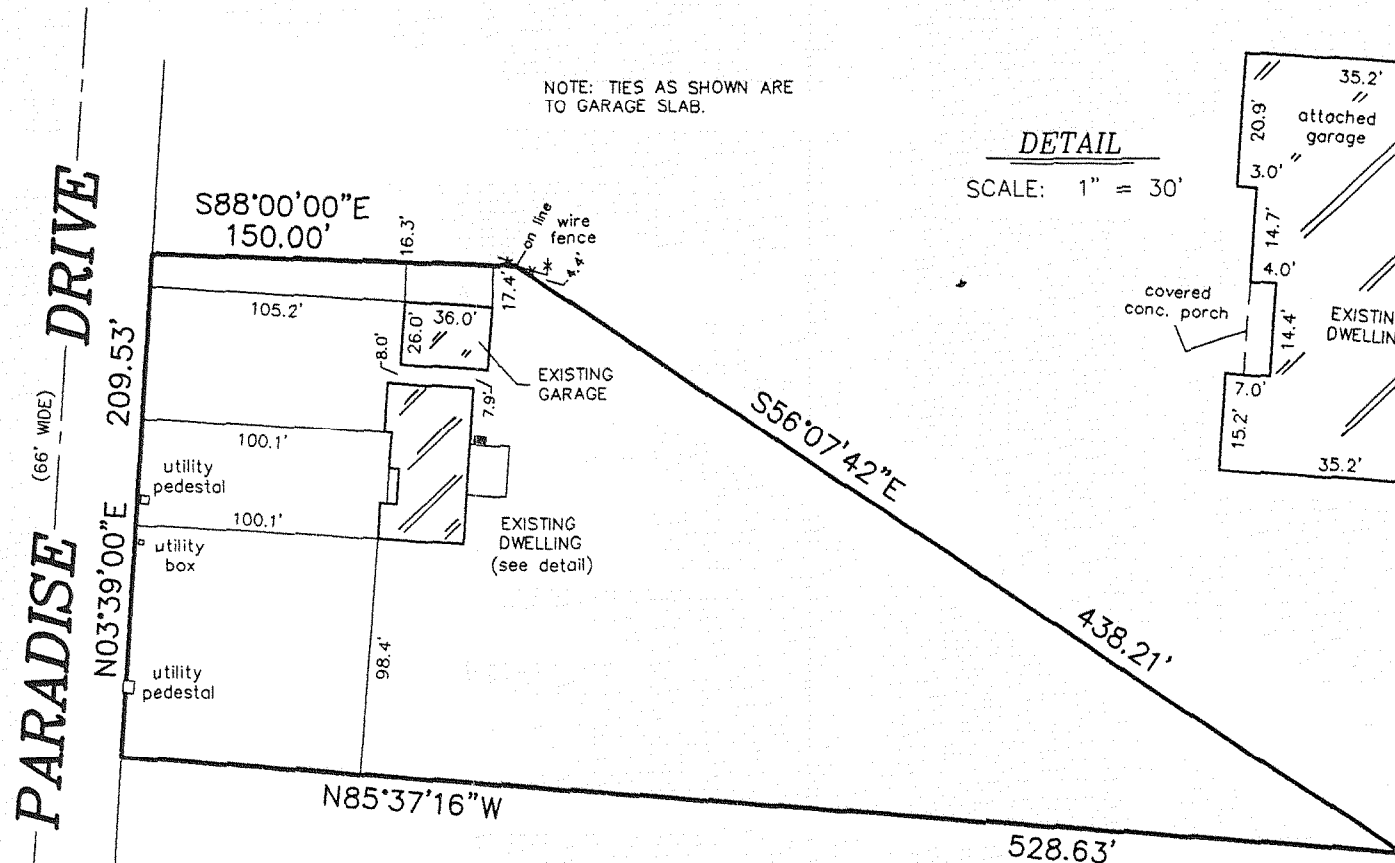

DETAIL
SCALE: 1" = 30'

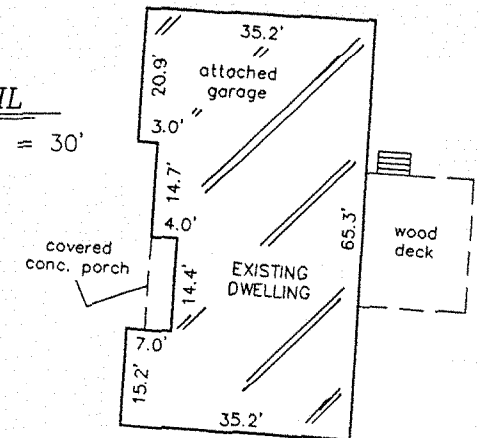

SCALE:

1" = 80'

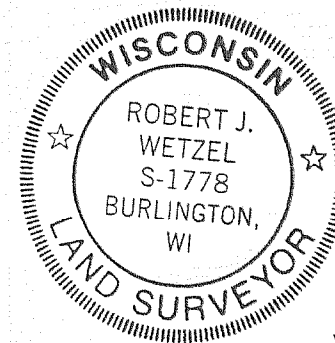

THIS IS NOT AN ORIGINAL PRINT
UNLESS THIS SEAL IS RED.

Robert J. Wetzel
ROBERT J. WETZEL S-1778

SEPTEMBER 24, 2007
DATE

7598
JOB NUMBER

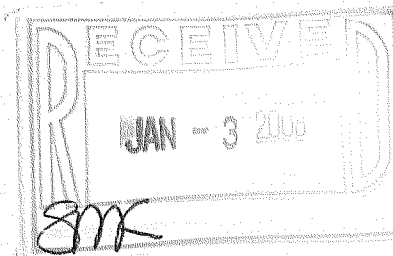

0A2518-1

318-1037