

**PLAT OF SURVEY**

-OF-

PART OF LOTS 6, 7, 8, 9 AND 10, BLOCK 14, HONEY LAKE SUBDIVISION FIRST ADDITION, BEING A SUBDIVISION OF PART OF THE SOUTHEAST 1/4 OF SECTION 13, TOWN 3 NORTH, RANGE 18 EAST, TOWN OF SPRING PRAIRIE, WALWORTH COUNTY, WISCONSIN, BOUNDED AND DESCRIBED AS FOLLOWS: COMMENCE AT THE SOUTHEAST CORNER OF SAID LOT 8, BLOCK 14; THENCE SOUTH 89°53'06" WEST ALONG THE SOUTH LINE OF SAID BLOCK 14, 73.73 FEET; THENCE SOUTH 31°12'12" WEST ALONG SAID BLOCK, 49.70 FEET; THENCE NORTH 83°11'42" WEST ALONG THE SOUTH LINE OF SAID BLOCK 46.60 FEET; THENCE NORTH 12°38'30" EAST, 176.78 FEET; THENCE NORTH 86°44'26" EAST ALONG THE SOUTH LINE OF LANDS CONVEYED IN WARRANTY DEED RECORDED IN VOLUME 218 ON PAGE 706 IN THE WALWORTH COUNTY REGISTER OF DEEDS OFFICE, A DISTANCE OF 99.83 FEET; THENCE SOUTH 03°00'00" EAST ALONG THE EAST LINE OF SAID BLOCK, 141.23 FEET TO THE POINT OF BEGINNING. CONTAINING 18,599 SQUARE FEET.

SURVEY FOR: SHOREWEST REALTORS

SURVEY ADDRESS: W210 HIGHLAND TERRACE

**LEGEND**

- FOUND IRON PIPE
- SET IRON PIPE
- ( ) RECORDED AS
- UTILITY POLE

"I hereby certify that I have surveyed the above described property and that the above map is a correct representation thereof and shows the size and location of the property, its exterior boundaries, the location of all visible structures and dimensions of all principal buildings thereon, boundary fences, apparent easements, roadways and encroachments, if any."

"This survey is made for the use of the present owners of the property, and those who purchase, mortgage, or guarantee the title thereto within one year from date hereof."

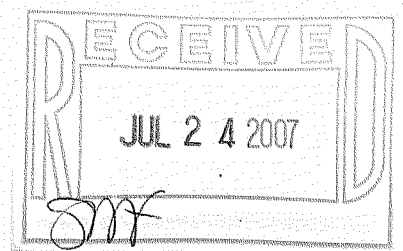
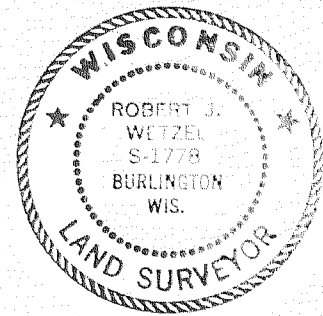
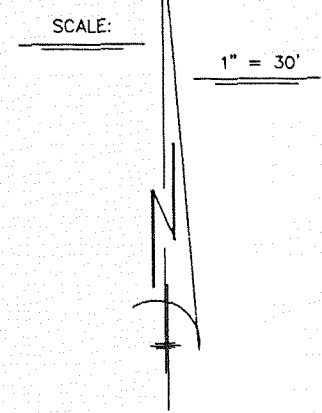
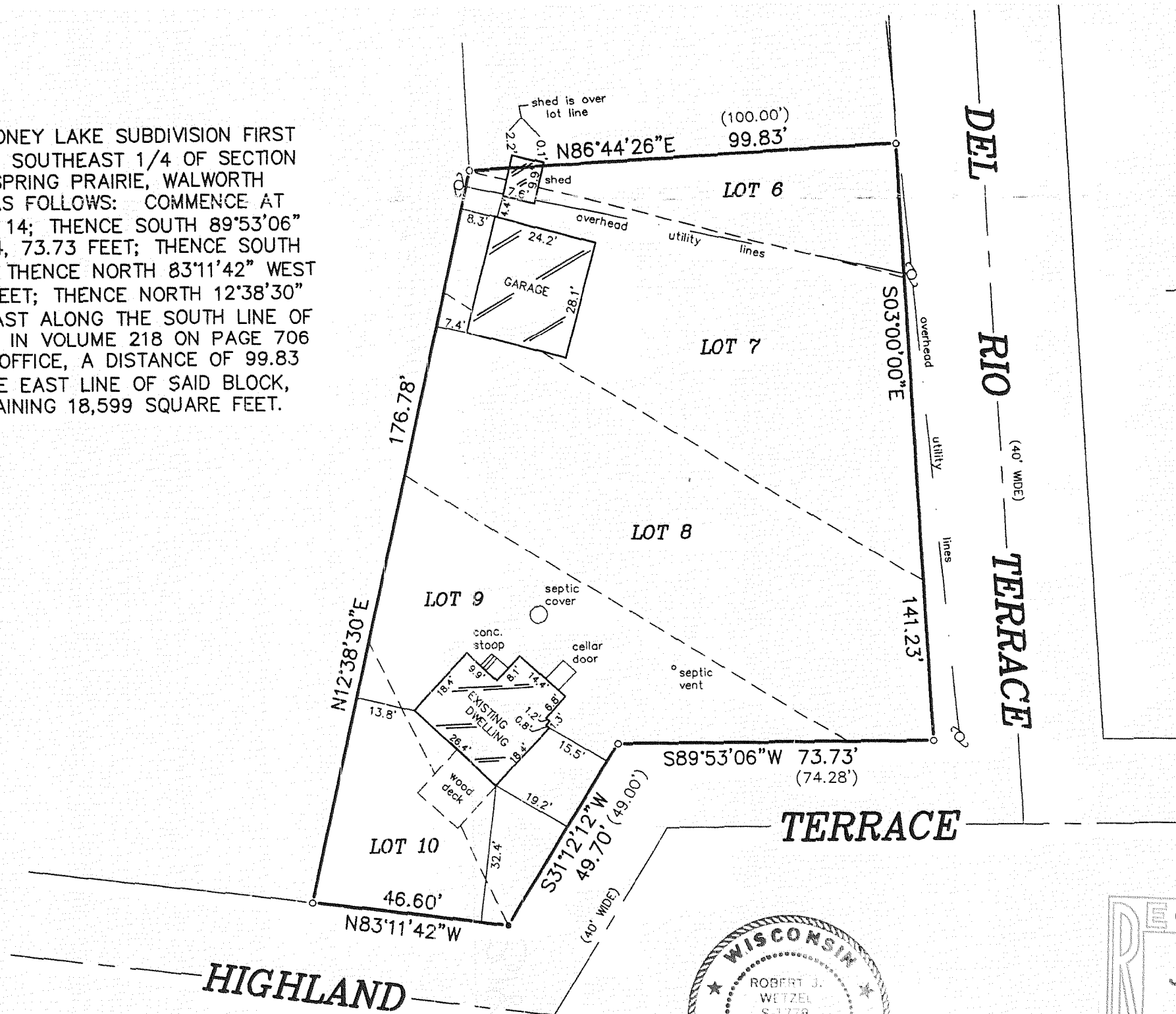

**B.W. SURVEYING, INC.**

LAND SURVEYS  
MAPPING AND PLANNING  
412 N. PINE STREET  
BURLINGTON, WI 53105  
(262)-767-0225

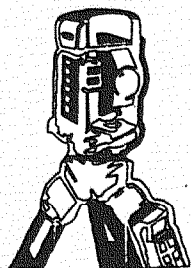

*Robert J. Wetzel*  
ROBERT J. WETZEL S-1778

THIS IS NOT AN ORIGINAL PRINT  
UNLESS THIS SEAL IS RED.

MAY 8, 2007  
DATE

7571  
JOB NUMBER

0461-104

318-1024