

PLAT OF SURVEY
-OF-

LOT 2 OF CERTIFIED SURVEY MAP NO. 147, ACCORDING TO THE PLAT THEREOF RECORDED IN THE OFFICE OF THE REGISTER OF DEEDS FOR WALWORTH COUNTY ON JUNE 12, 1972 IN VOLUME 1 OF CERTIFIED SURVEYS ON PAGE 146 AS DOCUMENT NO. 650715.

SURVEY FOR: PATRICK SISSON
SURVEY LOCATION: W1574 VALLEY VIEW ROAD

NOTE: PROPOSED SURVEY WAS REVISED TO SHOW PROPOSED GARAGE. NO FIELD VISIT WAS CONDUCTED AND GARAGE WAS NOT FIELD STAKED BY THIS OFFICE.

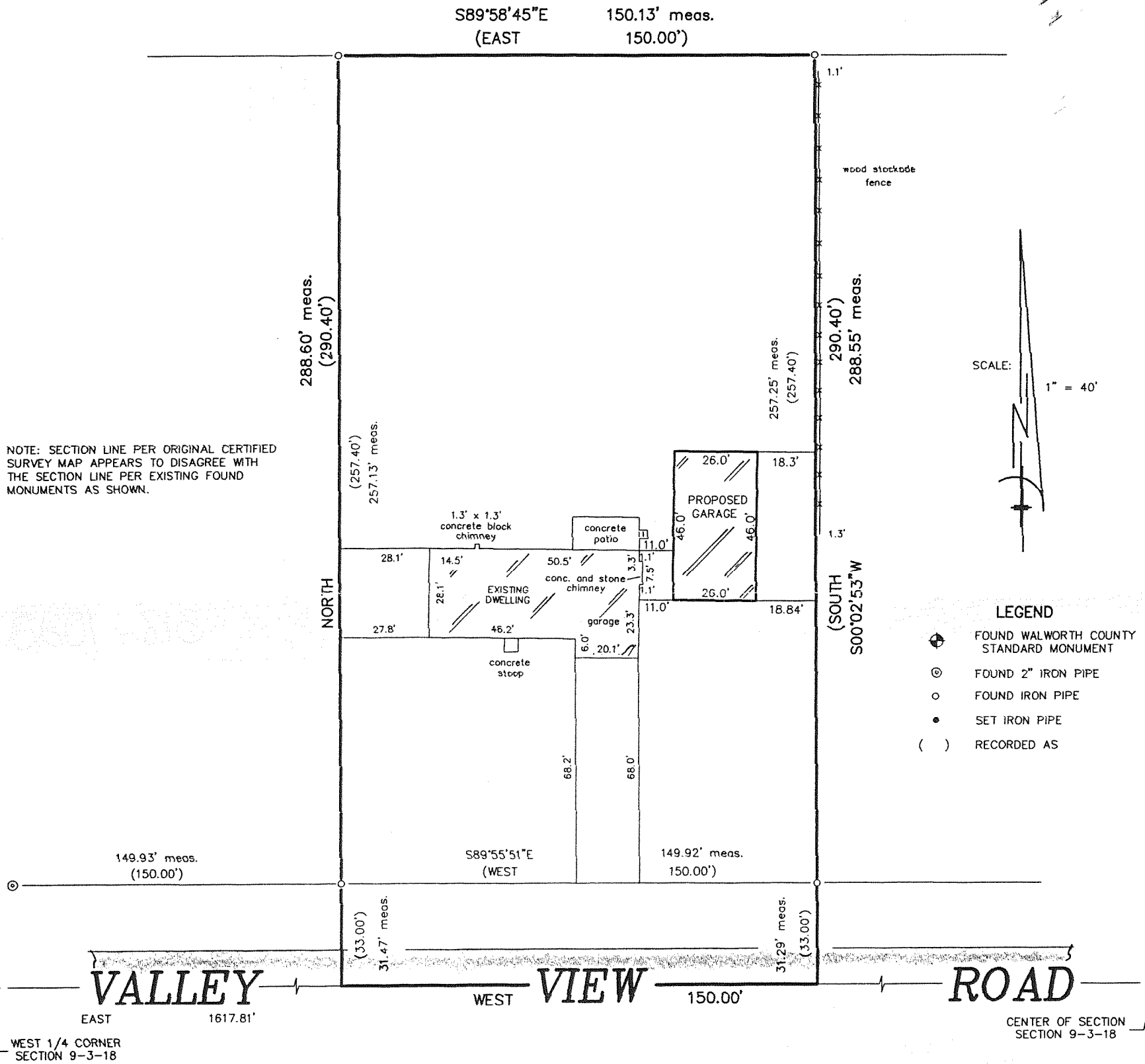

"I hereby certify that I have surveyed the above described property and that the above map is a correct representation thereof and shows the size and location of the property, its exterior boundaries, the location of all visible structures and dimensions of all principal buildings thereon, boundary fences, apparent easements, roadways and encroachments, if any."

"This survey is made for the use of the present owners of the property, and those who purchase, mortgage, or guarantee the title thereto within one year from date hereof."

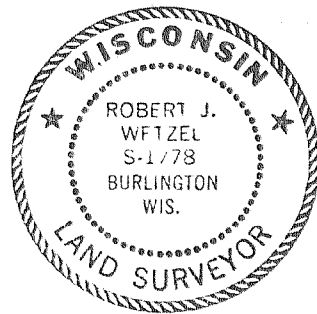
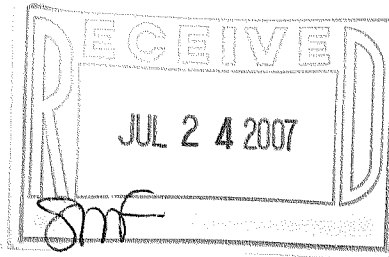

THIS IS NOT AN ORIGINAL PRINT
UNLESS THIS SEAL IS RED.

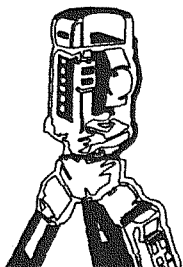

B.W. SURVEYING

LAND SURVEYS
MAPPING AND PLANNING
412 N. PINE STREET
BURLINGTON, WI 53105
(414)-767-0225

Robert J. Wetzel
ROBERT J. WETZEL

REVISED: JULY 16, 2007
OCTOBER 22, 1998
DATE

3712/7635
JOB NUMBER

OA 147-2

318-1022