

**PLAT OF SURVEY  
-OF-**

LOTS 21, 22 AND 23 IN BLOCK 16 IN HONEY LAKE FIRST ADDITION, ACCORDING TO THE RECORDED PLAT THEREOF. SAID LAND BEING IN THE TOWN OF SPRING PRAIRIE, COUNTY OF WALWORTH AND STATE OF WISCONSIN.

SURVEY FOR: MODRAK BUILDERS

SURVEY ADDRESS: \_\_\_\_\_ BEACH DRIVE

I HEREBY CERTIFY THAT THE EXISTING FOUNDATION SHOWN ON THIS PLAT OF SURVEY IS LOCATED AS SHOWN THUS ( ), DATED THIS 11TH DAY OF JULY, 2007.

*Robert J. Wetzel*  
ROBERT J. WETZEL S-1778

SCALE: 1" = 30'

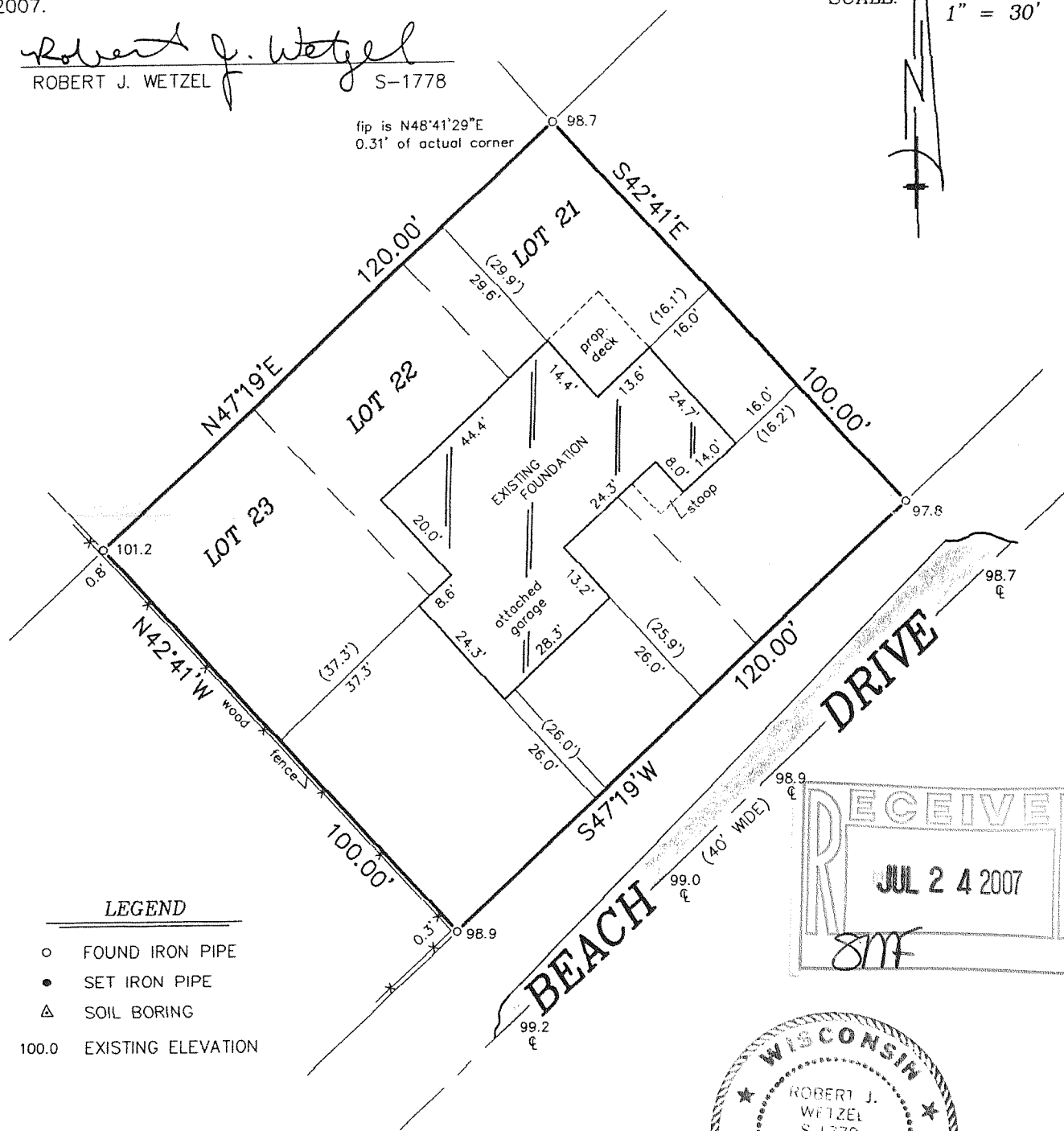

**LEGEND**

- FOUND IRON PIPE
- SET IRON PIPE
- △ SOIL BORING
- 100.0 EXISTING ELEVATION

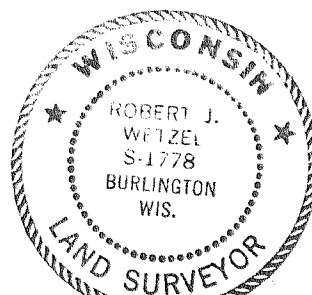
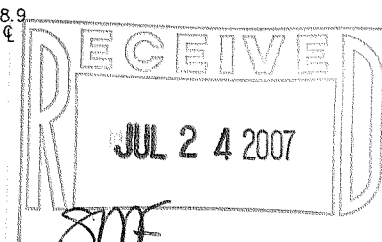

"I hereby certify that I have surveyed the above described property and that the above map is a correct representation thereof and shows the size and location of the property, its exterior boundaries, the location of all visible structures and dimensions of all principal buildings thereon, boundary fences, apparent easements, roadways and encroachments, if any."

"This survey is made for the use of the present owners of the property, and those who purchase, mortgage, or guarantee the title thereto within one year from date hereof."

THIS IS NOT AN ORIGINAL PRINT  
UNLESS THIS SEAL IS RED.

**B.W. SURVEYING, INC.**

412 N. PINE STREET  
BURLINGTON, WI 53105  
(262)-767-0225

*Robert J. Wetzel*  
ROBERT J. WETZEL S-1778

JUNE 18, 2007 DATE 318-1000 JOB NUMBER 7578

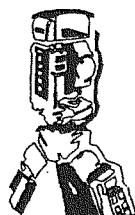

0411-124