

PREPARED FOR:  
LAURA HALBACH  
SHOREWEST REALTORS  
3580 S. MORELAND RD.  
NEW BERLIN, WI 53151

PLAT OF SURVEY

PATHFINDER SURVEYING INC.  
W2888 KRUEGER RD. UNIT D  
LAKE GENEVA WI. 53147

- OF -

LOTS 4, 5 & 6, BLOCK 26, HONEY LAKE, FIRST ADDITION, ACCORDING TO  
THE RECORDED PLAT THEROF. SAID LAND BEING IN THE TOWN OF  
SPRING PRAIRIE, WALWORTH COUNTY, WISCONSIN.

C.L. KEARNEY ROAD

(66' WIDE)

(PLATTED AS ROCHESTER AVENUE)

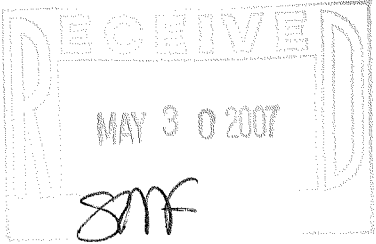
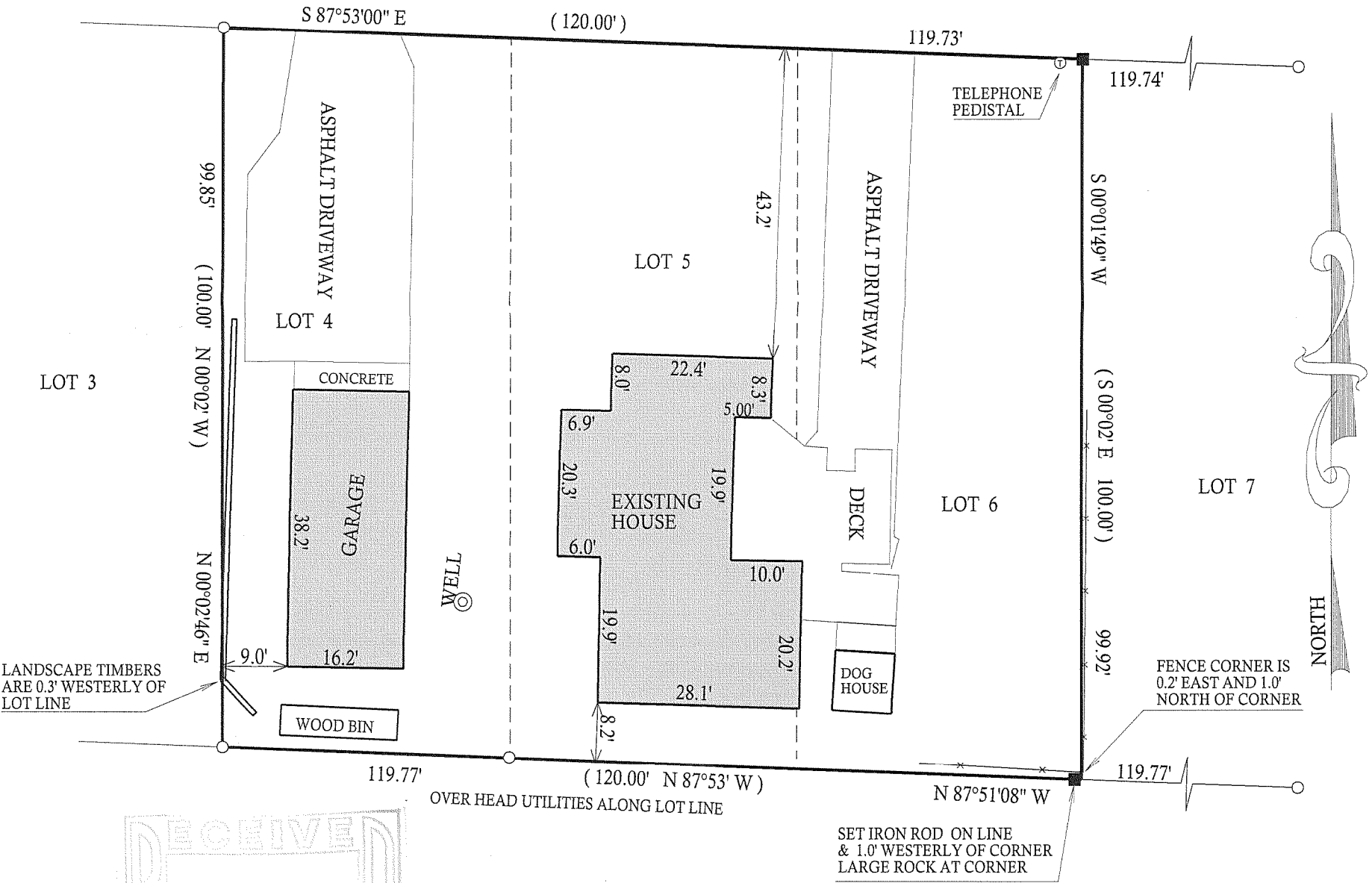

- ( ) = recorded as
- = found iron bar
- = found iron pipe
- = set iron pipe
- = set iron bar

COMPARE LEGAL DESCRIPTION ABOVE AND DRAWING WITH DEED. FOR BUILDING RESTRICTIONS AND  
EASEMENTS NOT SHOWN, REFER TO DEED, ABSTRACT SOURCES AND LOCAL MUNICIPAL CODES. NOTIFY  
THE SURVEYOR IMMEDIATELY OF ANY DISCREPANCY.

SCALE 1" = 20'

JOB # 07-206

TAX ID # OHL1 00160 AND OHL1 00159

"I hereby certify that I have surveyed the above described property and that  
the above map is a true representation thereof and shows the size and  
location of all visible structures, apparent easements and encroachments  
if any."  
This survey is made for the present owners of the property, and those who  
purchase, mortgage, or guarantee the title thereto, within one year from  
the date hereof.

DATED THIS 24th, DAY OF MAY, 2007



*John P. Krott*

JOHN KROTT S - 2258  
Wisconsin Registered Land Surveyor  
(original if signed in red)

318-1017