

PLAT OF SURVEY  
-OF-

LOT 2 OF CERTIFIED SURVEY MAP NO. 2109, RECORDED IN VOLUME 10 OF CERTIFIED SURVEYS ON PAGE 108, AS DOCUMENT NO. 226849, BEING A PART OF THE SOUTHWEST 1/4 OF THE NORTHWEST 1/4 OF SECTION 24, TOWN 3 NORTH, RANGE 18 EAST OF THE FOURTH PRINCIPAL MERIDIAN, IN THE TOWN OF SPRING PRAIRIE, COUNTY OF WALWORTH AND STATE OF WISCONSIN.

SURVEY FOR: MICHAEL SOMMERS  
SURVEY ADDRESS: N5937 COUNTY ROAD "DD"

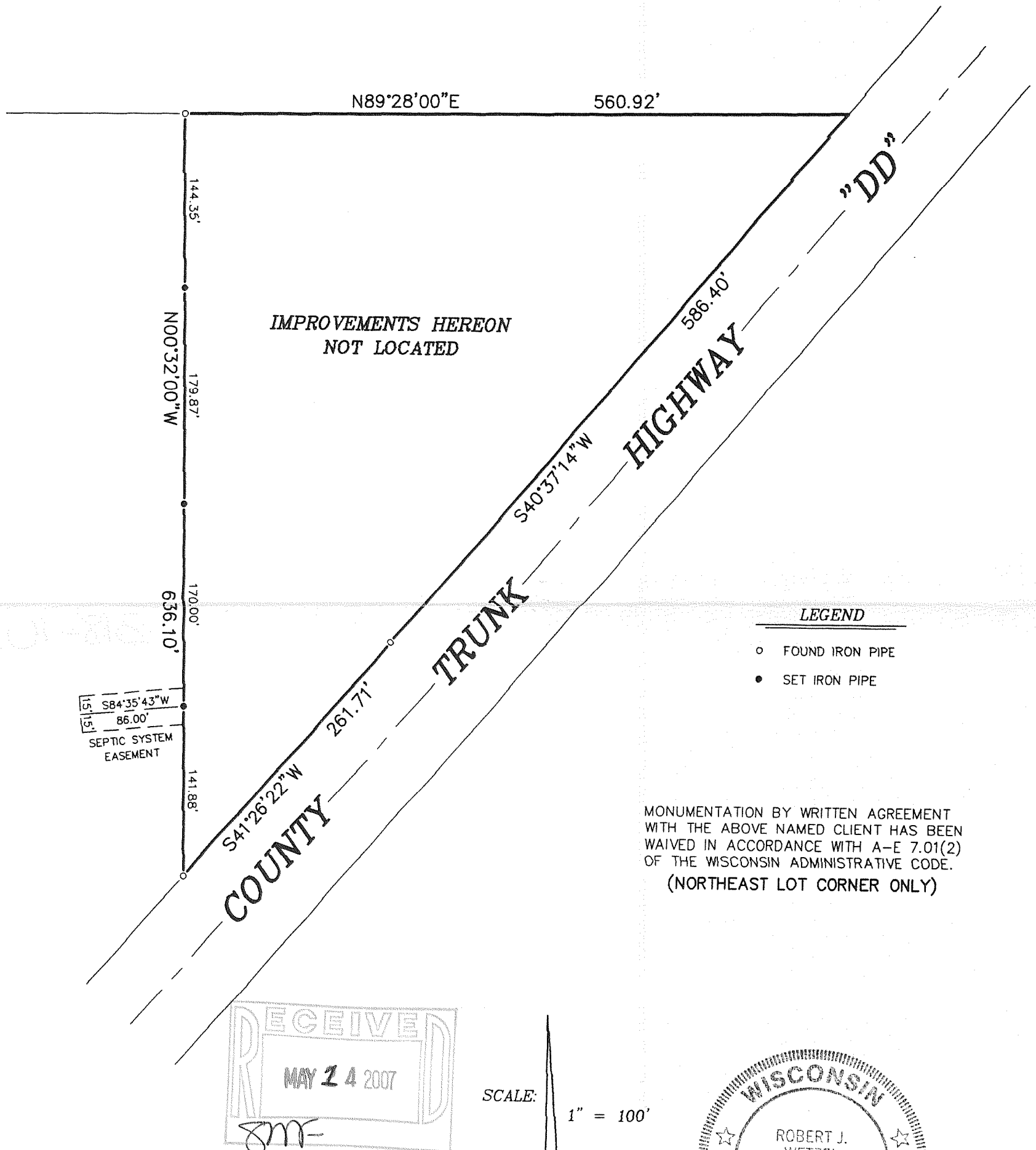

LEGEND

- FOUND IRON PIPE
- SET IRON PIPE

MONUMENTATION BY WRITTEN AGREEMENT WITH THE ABOVE NAMED CLIENT HAS BEEN WAIVED IN ACCORDANCE WITH A-E 7.01(2) OF THE WISCONSIN ADMINISTRATIVE CODE. (NORTHEAST LOT CORNER ONLY)

"I hereby certify that I have surveyed the above described property and that the above map is a correct representation thereof and shows the size and location of the property, its exterior boundaries, the location of all visible structures and dimensions of all principal buildings thereon, boundary fences, apparent easements, roadways and encroachments, if any."

"This survey is made for the use of the present owners of the property, and those who purchase, mortgage, or guarantee the title thereto within one year from date hereof."

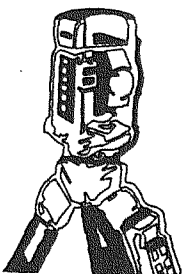

B.W. SURVEYING, INC.

LAND SURVEYS  
MAPPING AND PLANNING  
412 N. PINE STREET  
BURLINGTON, WI 53105  
(262)-767-0225

THIS IS NOT AN ORIGINAL PRINT  
UNLESS THIS SEAL IS RED.

*Robert J. Wetzel*  
ROBERT J. WETZEL S-1778

OCTOBER 19, 2006  
DATE

7428  
JOB NUMBER

OA 2109-2

318-10/6