

PLAT OF SURVEY

-OF-

LOT 2 OF CERTIFIED SURVEY MAP NO. 4002, AS RECORDED IN THE OFFICE OF THE REGISTER OF DEEDS IN AND FOR WALWORTH COUNTY, WISCONSIN IN VOLUME 24 OF CERTIFIED SURVEY MAPS ON PAGE 330 AS DOCUMENT NO. 692782 AND BEING A PART OF THE NORTHWEST 1/4, NORTHEAST 1/4, AND SOUTHWEST 1/4 OF THE NORTHWEST 1/4 OF SECTION 24 AND PART OF THE SOUTHWEST 1/4 AND SOUTHEAST 1/4 OF THE SOUTHWEST 1/4 OF SECTION 13, TOWN 3 NORTH, RANGE 18 EAST OF THE FOURTH PRINCIPAL MERIDIAN, IN THE TOWN OF SPRING PRAIRIE, WALWORTH COUNTY, WISCONSIN.

SURVEY FOR: JAMES CONSTRUCTION

PROPOSED DWELLING WAS STAKED ON ACTUAL CORNERS WITH 7 FOOT CONTROL ON THE LONGEST HOUSE LINE. THE CONTRACTOR WILL BE RESPONSIBLE TO FIELD VERIFY ALL STAKES FOR LOCATION AND DIMENSION PRIOR TO CONSTRUCTION. THIS OFFICE SHOULD BE NOTIFIED IMMEDIATELY IF ANY DISCREPANCIES ARISE.

PROPOSED ADDRESS: _____ COUNTY ROAD "DD"

PROPOSED TOP OF FOUNDATION: _____

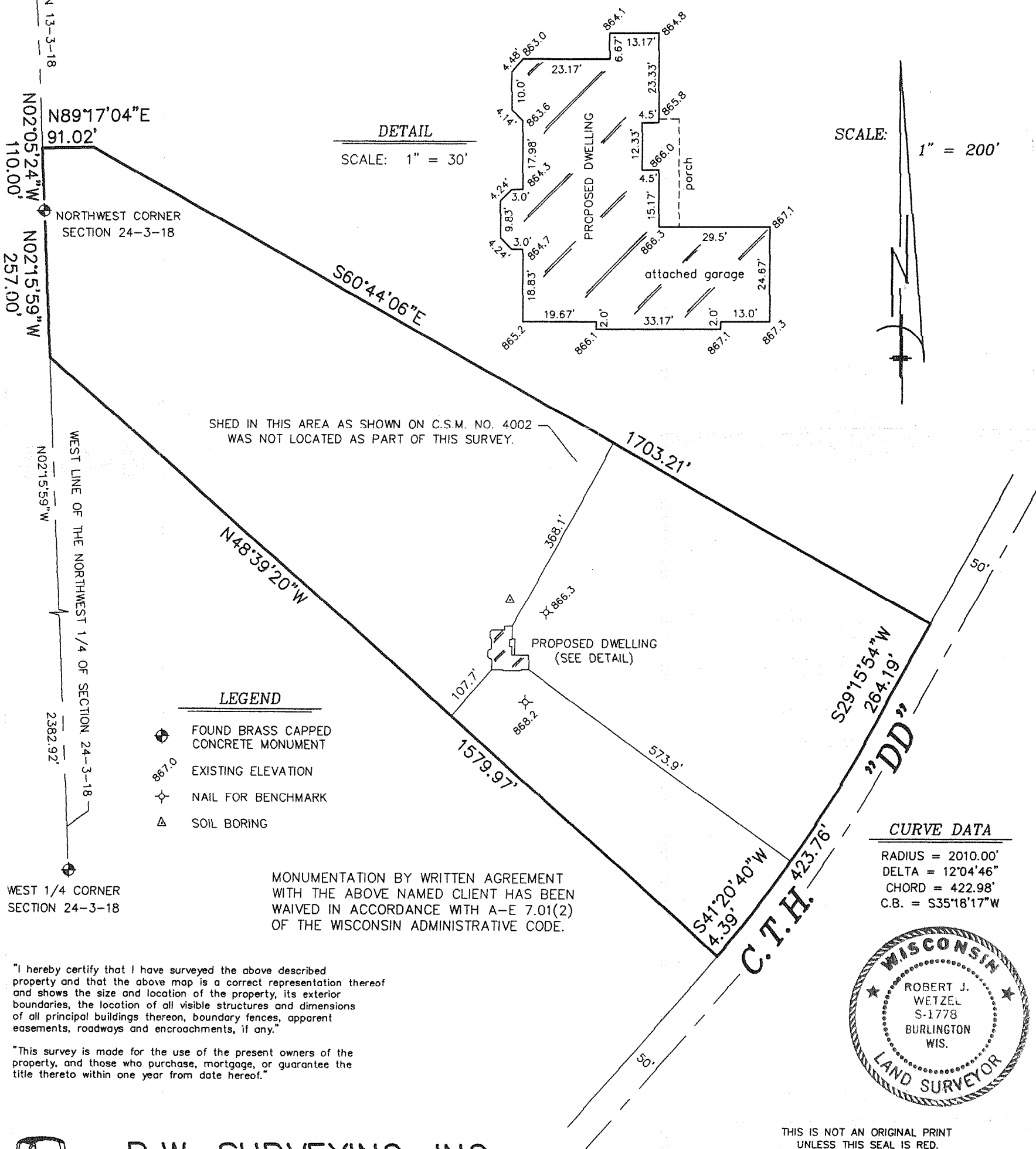

"I hereby certify that I have surveyed the above described property and that the above map is a correct representation thereof and shows the size and location of the property, its exterior boundaries, the location of all visible structures and dimensions of all principal buildings thereon, boundary fences, apparent easements, roadways and encroachments, if any."

"This survey is made for the use of the present owners of the property, and those who purchase, mortgage, or guarantee the title thereto within one year from date hereof."

B.W. SURVEYING, INC.

LAND SURVEYS
MAPPING AND PLANNING
412 N. PINE STREET
BURLINGTON, WI 53105
(262)-767-0225

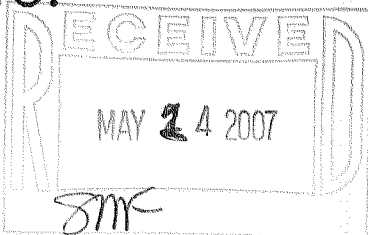

Robert J. Wetzel
ROBERT J. WETZEL S-1778

MAY 10, 2007
DATE

7576
JOB NUMBER

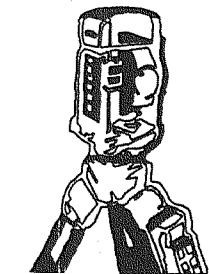

OA4002-2

318-1015