

# PLAT OF SURVEY

-OF-

LOTS 1 -3, BLOCK 5, HONEY LAKE SUBDIVISION, ACCORDING TO THE RECORDED PLAT THEREOF. SAID LAND BEING IN THE TOWN OF SPRING PRAIRIE, COUNTY OF WALWORTH STATE OF WISCONSIN.

PROPOSED DWELLING WAS STAKED ON ACTUAL CORNERS WITH 7 FOOT CONTROL ALONG EAST HOUSE LINE. THE CONTRACTOR WILL BE RESPONSIBLE TO FIELD VERIFY ALL STAKES FOR LOCATION AND DIMENSION PRIOR TO CONSTRUCTION. IF ANY DISCREPANCIES SHOULD OCCUR, NOTIFY THIS OFFICE AT ONCE.

PROPOSED ADDRESS: \_\_\_\_\_  
 EXISTING TOP OF FOUNDATION: 780.6

SURVEY FOR: STEVE KEMPKEN

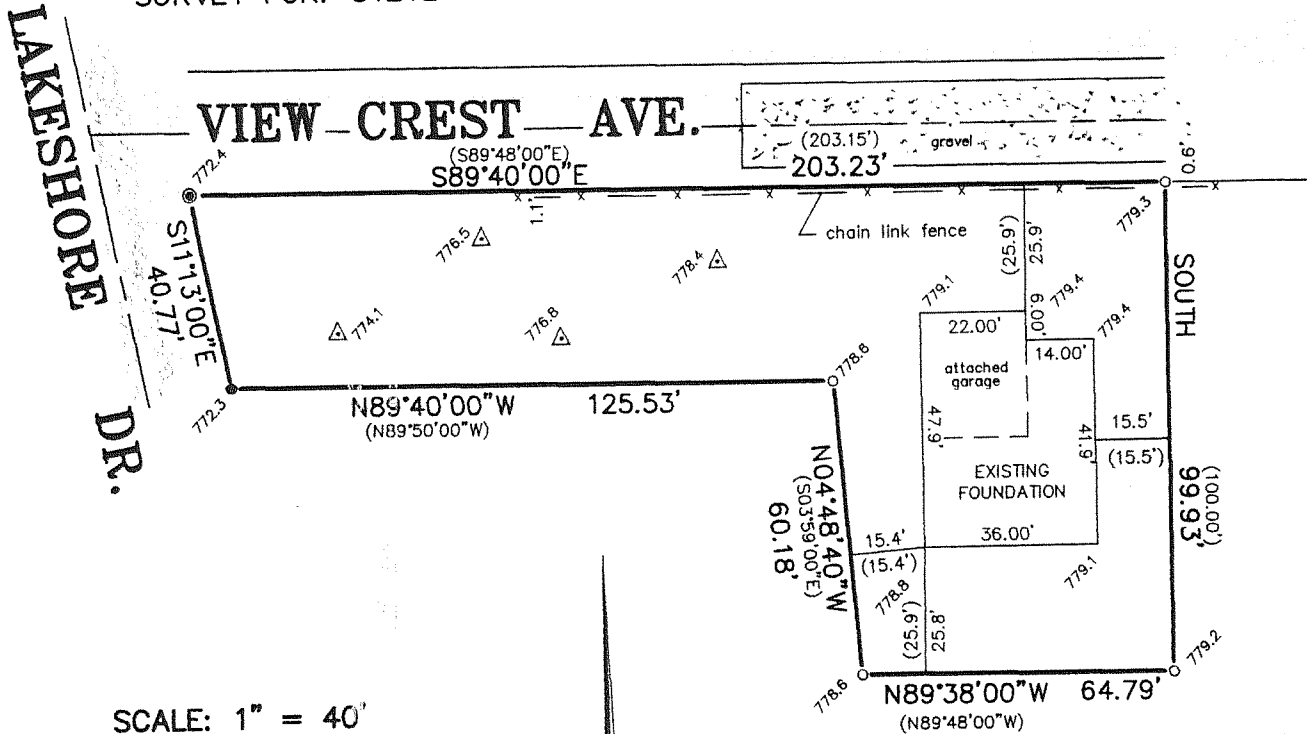

SCALE: 1" = 40'

### LEGEND

- FOUND IRON PIPE
- SET IRON PIPE
- ⊙ FOUND CONCRETE MONUMENT

BEARINGS HEREON RELATE TO THE WEST LINE OF COUNTY LINE BOULEVARD. ASSUME BEARING: DUE SOUTH

I HEREBY CERTIFY THAT THE EXISTING FOUNDATION AS SHOWN ON THIS PLAT OF SURVEY IS LOCATED AS SHOWN THUS ( ). DATED THIS 16TH DAY OF DECEMBER, 2005.

*Franklin J. Lehman*  
 FRANKLIN J. LEHMAN S-2211

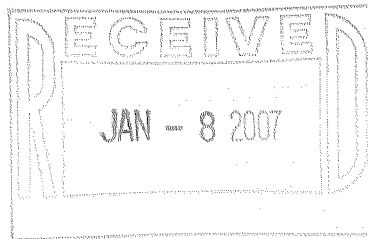

"I hereby certify that I have surveyed the above described property and that the above map is a correct representation thereof and shows the size and location of the property, its exterior boundaries, the location of all visible structures and dimensions of all principal buildings thereon, boundary fences, apparent easements, roadways and encroachments, if any."

"This survey is made for the use of the present owners of the property, and those who purchase mortgage, or guarantee the title thereto within one year from date hereof."

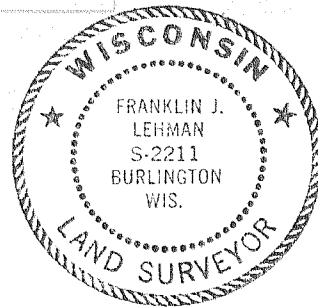

THIS IS NOT AN ORIGINAL PRINT UNLESS THIS SEAL IS RED.

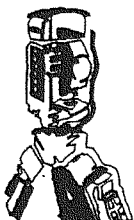

**B.W. SURVEYING, INC.**

412 N. PINE STREET  
 BURLINGTON, WI 53105  
 (262)-767-0225

*Franklin J. Lehman*  
 FRANKLIN J. LEHMAN S-2211  
 REV: OCT. 17, 2005  
 SEPT. 19, 2005  
 DATE

7012  
 JOB NUMBER

OHL-21a

318-1006

318-1006