

PLAT OF SURVEY

J.K. SURVEYING INC.
 N3705 WILLOWBEND LANE
 LAKE GENEVA, WI, 53147
 262-248-3697

PREPARED FOR:
BOB OLSEN

- OF -

UNIT 5 OF SURAR CREEK ACRES A CONDOMINIUM, A CONDOMINIUM IN THE TOWN OF SPRING PRAIRE, WALWORTH COUNTY, WISCONSIN.
 BEING A PART OF THE SE 1/4 OF THE NE 1/4 AND THE NE 1/4, NW 1/4, SW 1/4 AND SE 1/4 OF THE SE 1/4 OF SECTION 15, TOWNSHIP 3 NORTH, RANGE 18 EAST OF THE FOURTH PRINCIPAL MERIDIAN, IN THE TOWN OF SPRING PRAIRE, WALWORTH COUNTY, WISCONSIN.

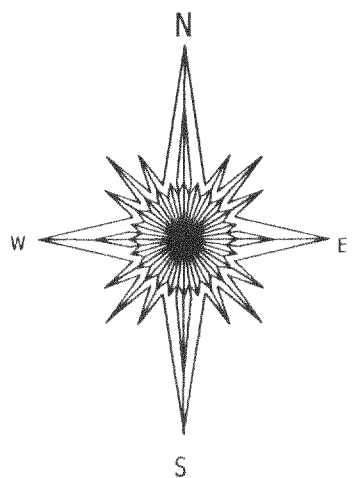
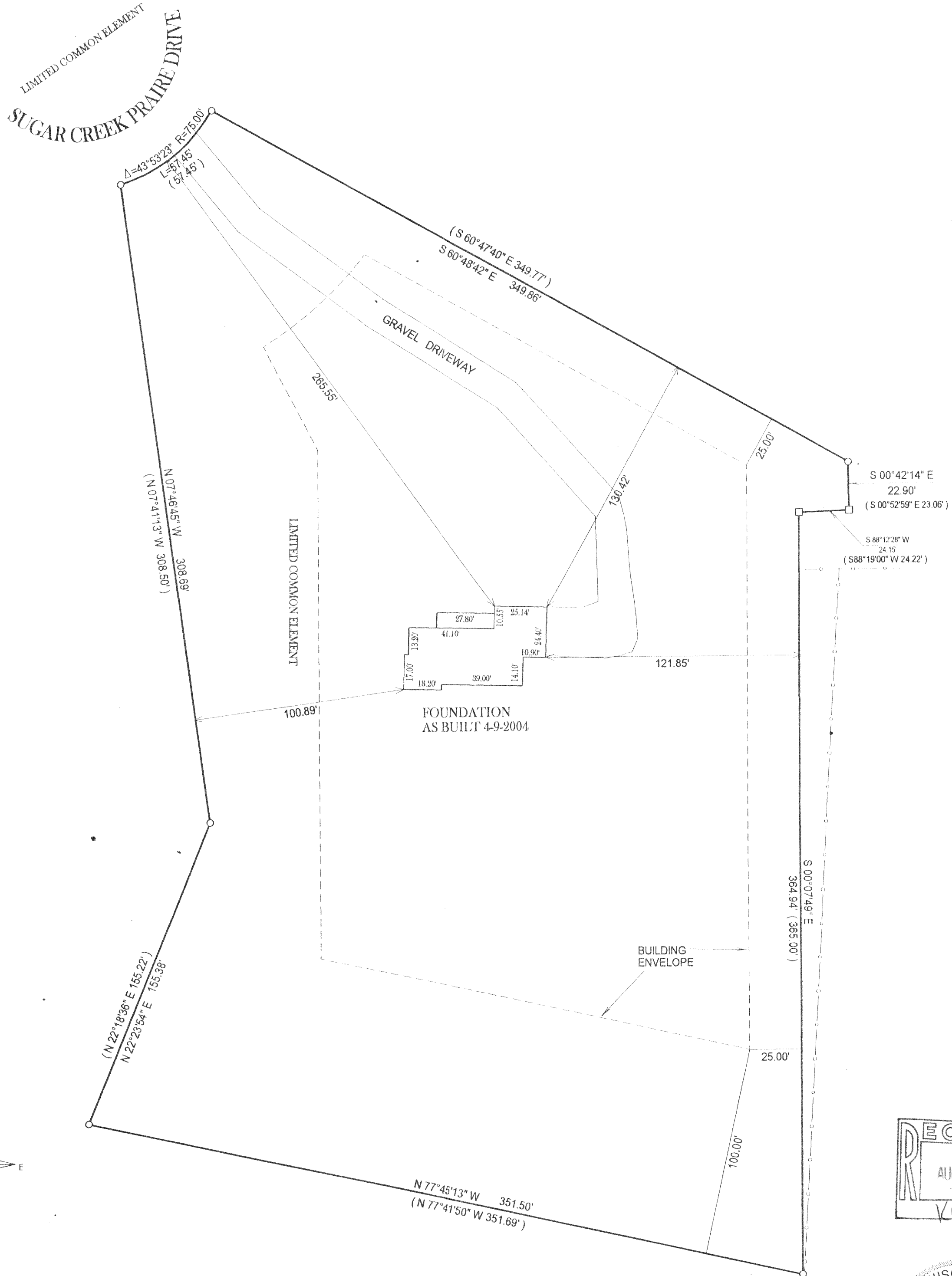

- = FOUND IRON BAR
- = FOUND IRON PIPE
- = SET IRON PIPE
- = SET IRON BAR

SCALE: 1" = 40'

JOB #: 04-172

TAX ID #: 05CA 00005

COMPARE LEGAL DESCRIPTION ABOVE AND DRAWING WITH DEED FOR BUILDING RESTRICTIONS AND EASEMENTS NOT SHOWN REFER TO DEED, ABSTRACT SOURCES AND LOCAL MUNICIPAL CODES. NOTIFY THE SURVEYOR IMMEDIATELY OF ANY DISCREPANCY.

"I hereby certify that I have surveyed the above described property and that the above map, to the best of my knowledge and belief, is a true representation thereof and shows the size and location of all visible structures, apparent easements and encroachments if any." This survey is made for the present owners of the property, and those who purchase, mortgage, or guarantee the title thereto, within one year from the date hereof.

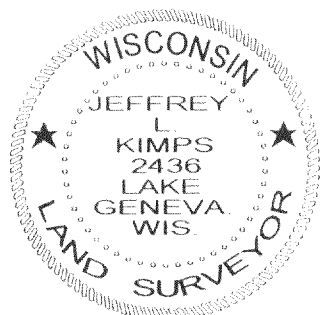
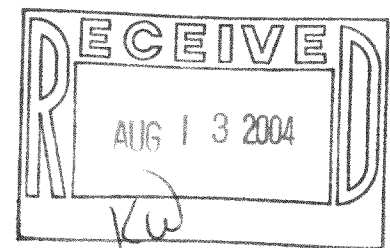

Jeffrey L. Kimps
 JEFFREY L. KIMPS - S - 2436
 Wisconsin Registered Land Surveyor
 (original if signed in red)

DATED THIS 9 TH DAY OF APRIL, 2004

318-886