

AS BUILT GARAGE LOCATION

SUGAR CREEK WOODS ADDENDUM NO. 5
TO REDEFINE THE LIMITED COMMON ELEMENT AREA WITHIN
UNIT 5 OF SUGAR CREEK WOODS, A CONDOMINIUM
 A CONDOMINIUM LOCATED IN THE NW 1/4, SW 1/4, AND THE SE 1/4 OF
 SECTION 7, TOWN 3 NORTH, RANGE 18 EAST, WALWORTH COUNTY, WISCONSIN

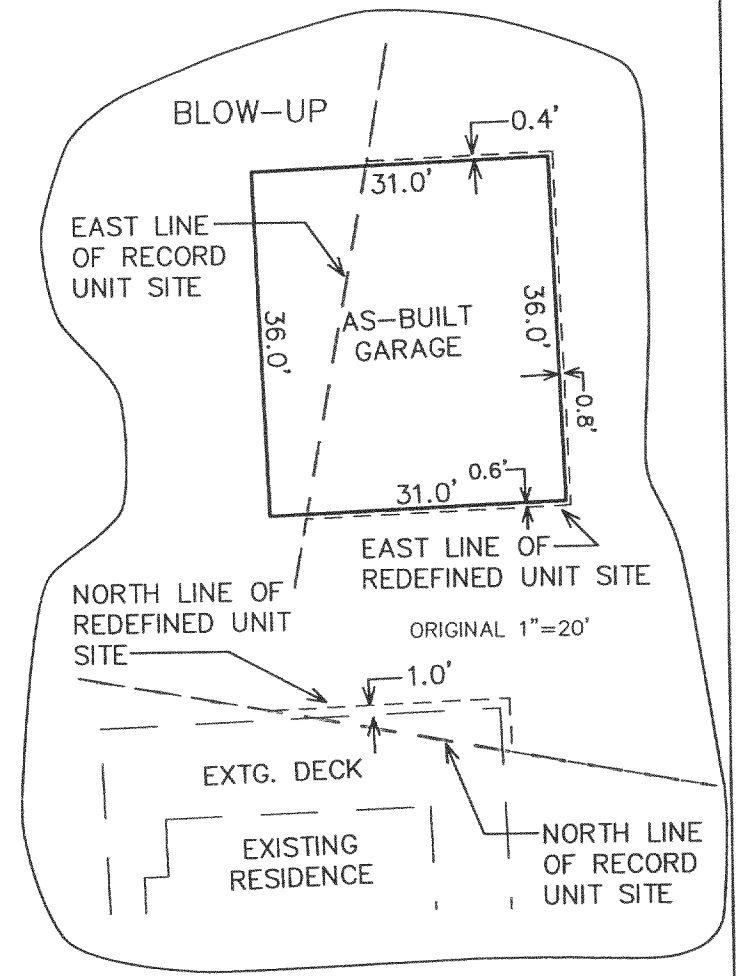
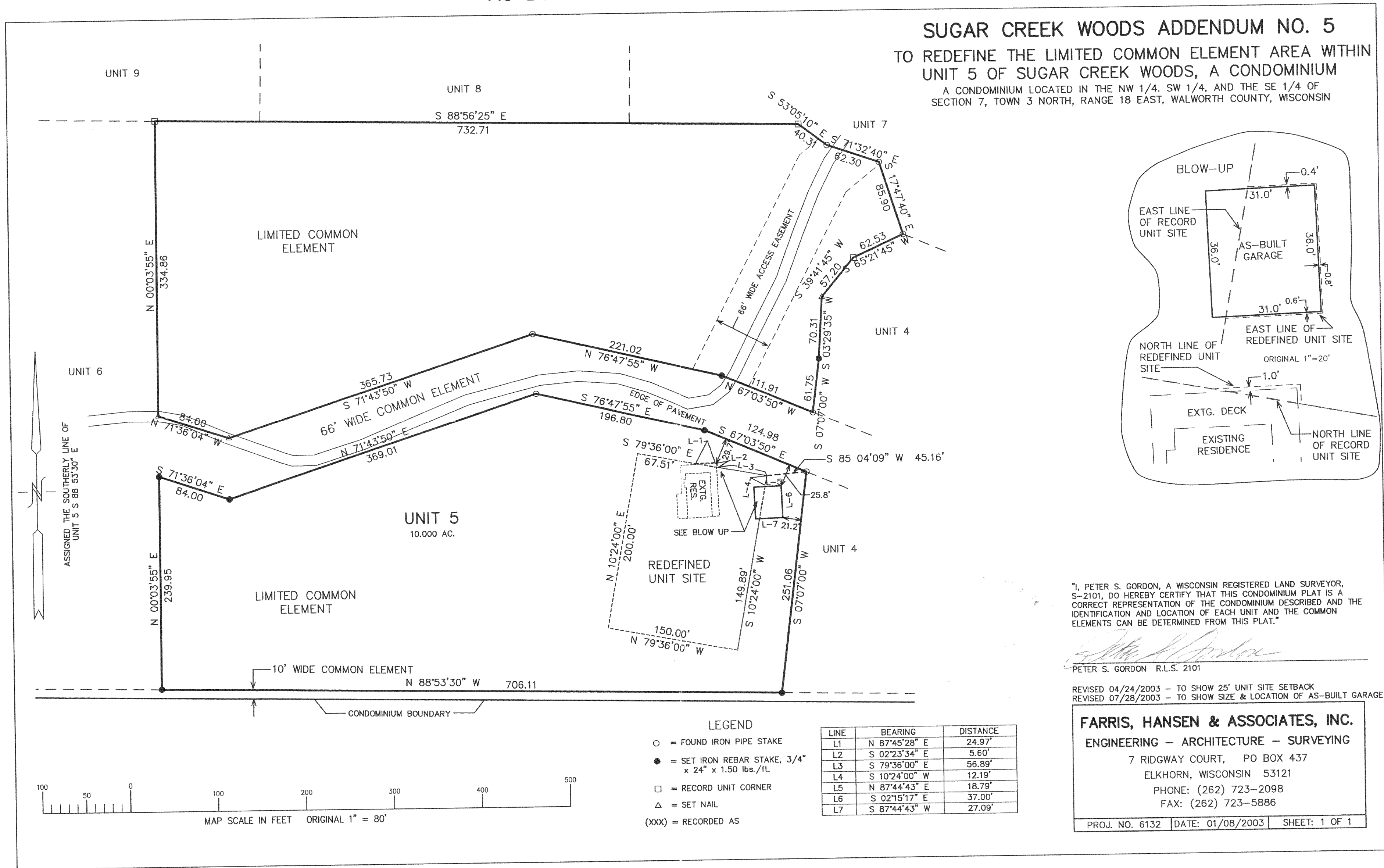

"I, PETER S. GORDON, A WISCONSIN REGISTERED LAND SURVEYOR, S-2101, DO HEREBY CERTIFY THAT THIS CONDOMINIUM PLAT IS A CORRECT REPRESENTATION OF THE CONDOMINIUM DESCRIBED AND THE IDENTIFICATION AND LOCATION OF EACH UNIT AND THE COMMON ELEMENTS CAN BE DETERMINED FROM THIS PLAT."

Peter S. Gordon
 PETER S. GORDON R.L.S. 2101

REVISED 04/24/2003 - TO SHOW 25' UNIT SITE SETBACK
 REVISED 07/28/2003 - TO SHOW SIZE & LOCATION OF AS-BUILT GARAGE

FARRIS, HANSEN & ASSOCIATES, INC.
 ENGINEERING - ARCHITECTURE - SURVEYING
 7 RIDGWAY COURT, PO BOX 437
 ELKHORN, WISCONSIN 53121
 PHONE: (262) 723-2098
 FAX: (262) 723-5886

PROJ. NO. 6132 | DATE: 01/08/2003 | SHEET: 1 OF 1

- LEGEND**
- = FOUND IRON PIPE STAKE
 - = SET IRON REBAR STAKE, 3/4" x 24" x 1.50 lbs./ft.
 - = RECORD UNIT CORNER
 - △ = SET NAIL
 - (XXX) = RECORDED AS

LINE	BEARING	DISTANCE
L1	N 87°45'28" E	24.97'
L2	S 02°23'34" E	5.60'
L3	S 79°36'00" E	56.89'
L4	S 10°24'00" W	12.19'
L5	N 87°44'43" E	18.79'
L6	S 02°15'17" E	37.00'
L7	S 87°44'43" W	27.09'

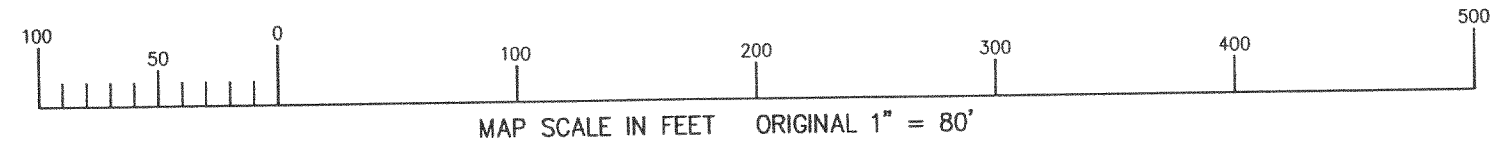

OSCA-5

AUG 21 2003
 LW 318-854