

I HEREBY CERTIFY THAT THE EXISTING FOUNDATION AS SHOWN BY THIS PLAT OF SURVEY IS LOCATED AS SHOWN THUS (). DATED THIS 7TH DAY OF APRIL, 2003.

Robert J. Wetzel
ROBERT J. WETZEL S-1778

- LEGEND**
- FOUND IRON PIPE
 - SET IRON PIPE
 - ⊕ FOUND IRON ROD
 - 100.0 EXISTING ELEVATION
 - ⊕ UTILITY POLE

SCALE: 1" = 40'

CURVE DATA

①	RADIUS = 374.38'
	DELTA = 04°43'54"
	CHORD = 30.91'
	CHORD BEARING = N19°04'00"E
②	RADIUS = 440.38'
	DELTA = 06°22'31"
	CHORD = 48.98'
	CHORD BEARING = N18°14'41"E

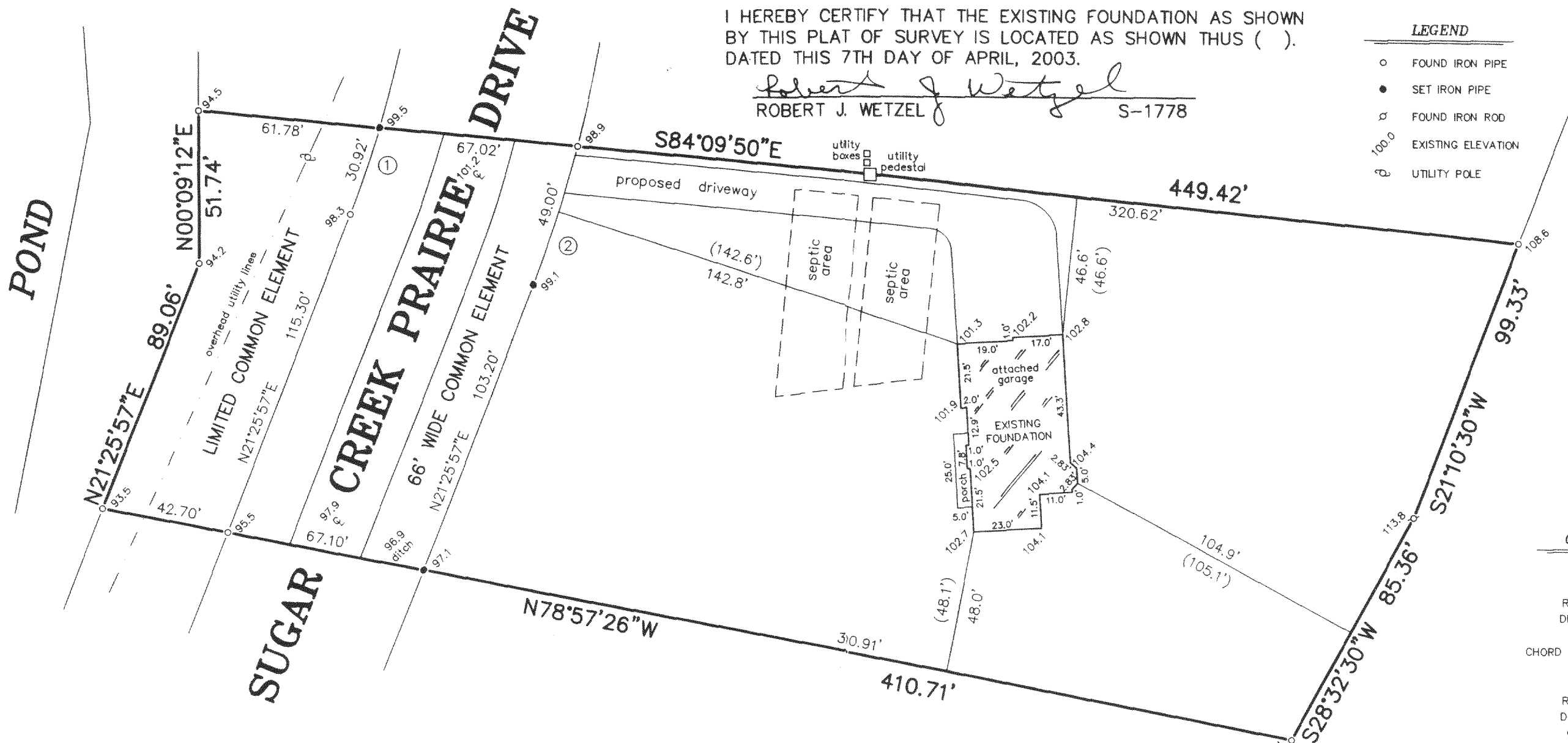

PLAT OF SURVEY
-OF-

"I hereby certify that I have surveyed the above described property and that the above map is a correct representation thereof and shows the size and location of the property, its exterior boundaries, the location of all visible structures and dimensions of all principal buildings thereon, boundary fences, apparent easements, roadways and encroachments, if any."

"This survey is made for the use of the present owners of the property, and those who purchase, mortgage, or guarantee the title thereto within one year from date hereof."

UNIT 2 OF SUGAR CREEK ACRES, A CONDOMINIUM, IN THE TOWN OF SPRING PRAIRIE WALWORTH COUNTY, WISCONSIN. BEING A PART OF THE SOUTHEAST 1/4 OF THE NORTHEAST 1/4 AND THE NORTHEAST 1/4, NORTHWEST 1/4, SOUTHWEST 1/4 AND THE SOUTHEAST 1/4 OF THE SOUTHEAST 1/4 OF SECTION 15, TOWNSHIP 3 NORTH, RANGE 18 EAST OF THE FOURTH PRINCIPAL MERIDIAN, IN THE TOWN OF SPRING PRAIRIE, WALWORTH COUNTY, WISCONSIN.

SURVEY FOR: PAT BOIVIN
PROPOSED DWELLING WAS STAKED ON ACTUAL CORNERS WITH 5 FOOT CONTROL ON THE LONGEST HOUSE LINE. THE CONTRACTOR WILL BE RESPONSIBLE TO FIELD VERIFY ALL STAKES FOR LOCATION AND DIMENSION PRIOR TO CONSTRUCTION. THIS OFFICE SHOULD BE NOTIFIED IMMEDIATELY IF ANY DISCREPANCIES OCCUR.
PROPOSED ADDRESS: _____ SUGAR CREEK PRAIRIE DRIVE

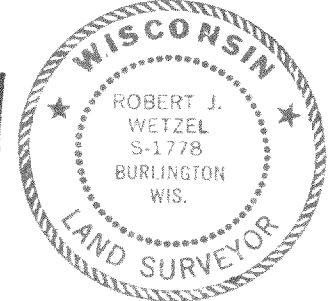
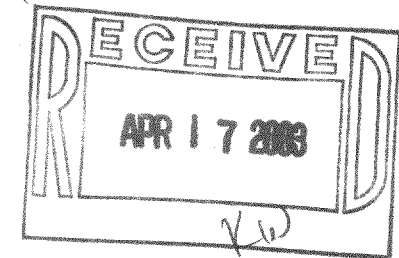

THIS IS NOT AN ORIGINAL PRINT UNLESS THIS SEAL IS RED.

Robert J. Wetzel
ROBERT J. WETZEL S-1778

FEBRUARY 21, 2003 DATE 5749A JOB NUMBER

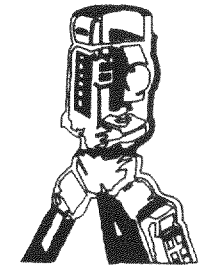

B.W. SURVEYING, INC.
LAND SURVEYS
MAPPING AND PLANNING
412 N. PINE STREET
BURLINGTON, WI 53105
(262)-767-0225

OSCA-2

318-824