

PLAT OF SURVEY
-OF-

CURVE DATA

$\Delta = 11^{\circ}31'55''$
 $R = 75.00'$
 $CH = 15.07'$
 $N73^{\circ}10'25''E$

UNIT 23 IN THE HIGHLANDS OF PARADISE VALLEY CONDOMINIUM, BEING A CONDOMINIUM CREATED UNDER THE CONDOMINIUM OWNERSHIP ACT OF THE STATE OF WISCONSIN BY A "DECLARATION OF CONDOMINIUM FOR THE HIGHLANDS OF PARADISE VALLEY CONDOMINIUM", DATED THE 18TH DAY OF MAY, 1993 AND RECORDED THE 18TH DAY OF MAY, 1993 IN THE OFFICE OF THE REGISTER OF DEEDS FOR WALWORTH COUNTY, WISCONSIN IN VOLUME 623 OF RECORDS, AT PAGES 3214 THROUGH 3256, AS DOCUMENT NO. 257614 AND BY A CONDOMINIUM PLAT THEREFOR.

PREPARED FOR: SCOTT AND ELLEN LAROSE

I HEREBY CERTIFY THAT THE EXISTING FOUNDATION AS SHOWN BY THIS PLAT OF SURVEY IS LOCATED AS SHOWN THUS (). DATED THIS 24TH DAY OF JUNE, 2002.

Robert J. Wetzel
 ROBERT J. WETZEL S-1778

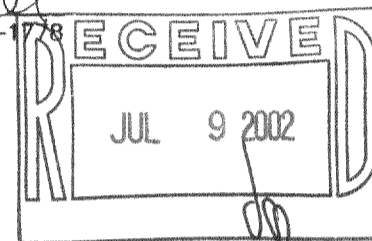

LEGEND

- FOUND IRON PIPE
- SET IRON PIPE
- 100.0 EXISTING ELEVATION
- △ SOIL BORING

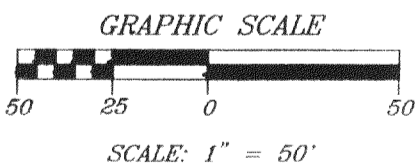
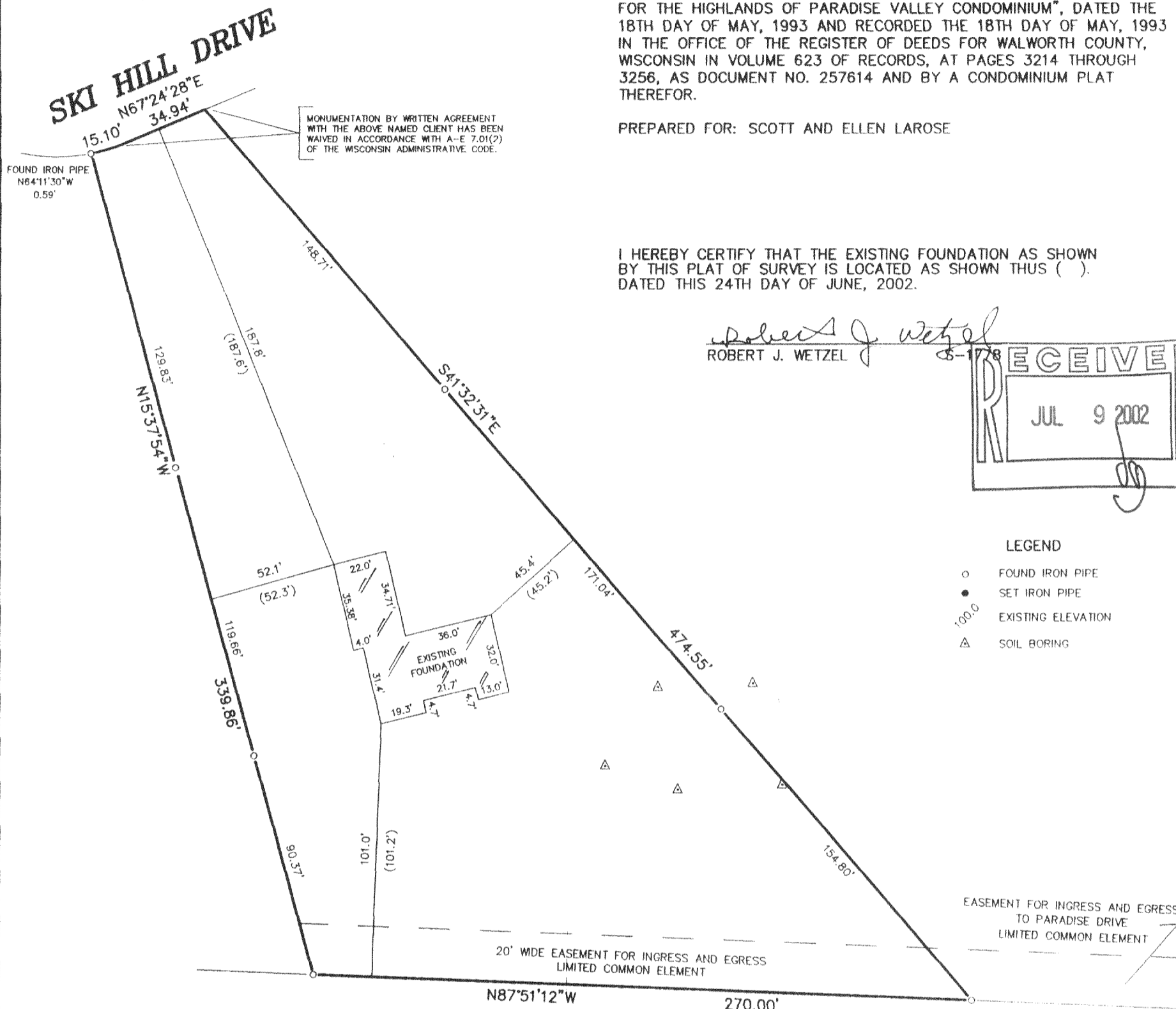

"I hereby certify that I have surveyed the above described property and that the above map is a correct representation thereof and shows the size and location of the property, its exterior boundaries, the location of all visible structures and dimensions of all principal buildings thereon, boundary fences, apparent easements, roadways and encroachments, if any."

"This survey is made for the use of the present owners of the property, and those who purchase, mortgage, or guarantee the title thereto within one year from date hereof."

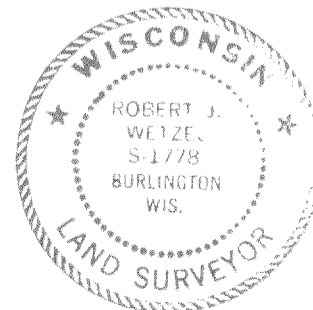

THIS IS NOT AN ORIGINAL PRINT UNLESS THIS SEAL IS RED.

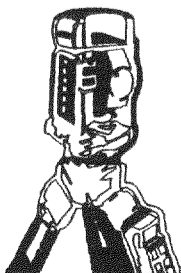

B.W. SURVEYING, INC.

LAND SURVEYS
 MAPPING AND PLANNING
 412 N. PINE STREET
 BURLINGTON, WI 53105
 (262)-767-0225

Robert J. Wetzel
 ROBERT J. WETZEL S-1778

REVISED: APRIL 29, 2002
 MARCH 22, 2002
 DATE

5311
 JOB NUMBER

PLAT OF SURVEY
-OF-

CURVE DATA

$\Delta = 11^{\circ}31'55''$
 $R = 75.00'$
 $CH = 15.07'$
 $N73^{\circ}10'25''E$

UNIT 23 IN THE HIGHLANDS OF PARADISE VALLEY CONDOMINIUM, BEING A CONDOMINIUM CREATED UNDER THE CONDOMINIUM OWNERSHIP ACT OF THE STATE OF WISCONSIN BY A "DECLARATION OF CONDOMINIUM FOR THE HIGHLANDS OF PARADISE VALLEY CONDOMINIUM", DATED THE 18TH DAY OF MAY, 1993 AND RECORDED THE 18TH DAY OF MAY, 1993 IN THE OFFICE OF THE REGISTER OF DEEDS FOR WALWORTH COUNTY, WISCONSIN IN VOLUME 623 OF RECORDS, AT PAGES 3214 THROUGH 3256, AS DOCUMENT NO. 257614 AND BY A CONDOMINIUM PLAT THEREFOR.

PREPARED FOR: SCOTT AND ELLEN LAROSE

PROPOSED DWELLING WAS STAKED ON ACTUAL CORNERS WITH 5 FOOT CONTROL ON THE SOUTH HOUSE LINE LINE. THE CONTRACTOR WILL BE RESPONSIBLE TO FIELD VERIFY ALL STAKES FOR LOCATION AND DIMENSION PRIOR TO CONSTRUCTION. IF ANY DISCREPANCIES OCCUR NOTIFY THIS OFFICE AT ONCE.

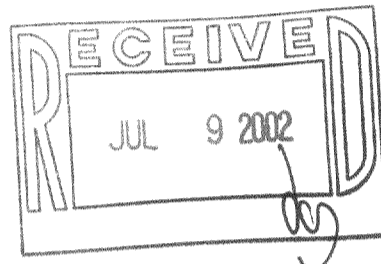
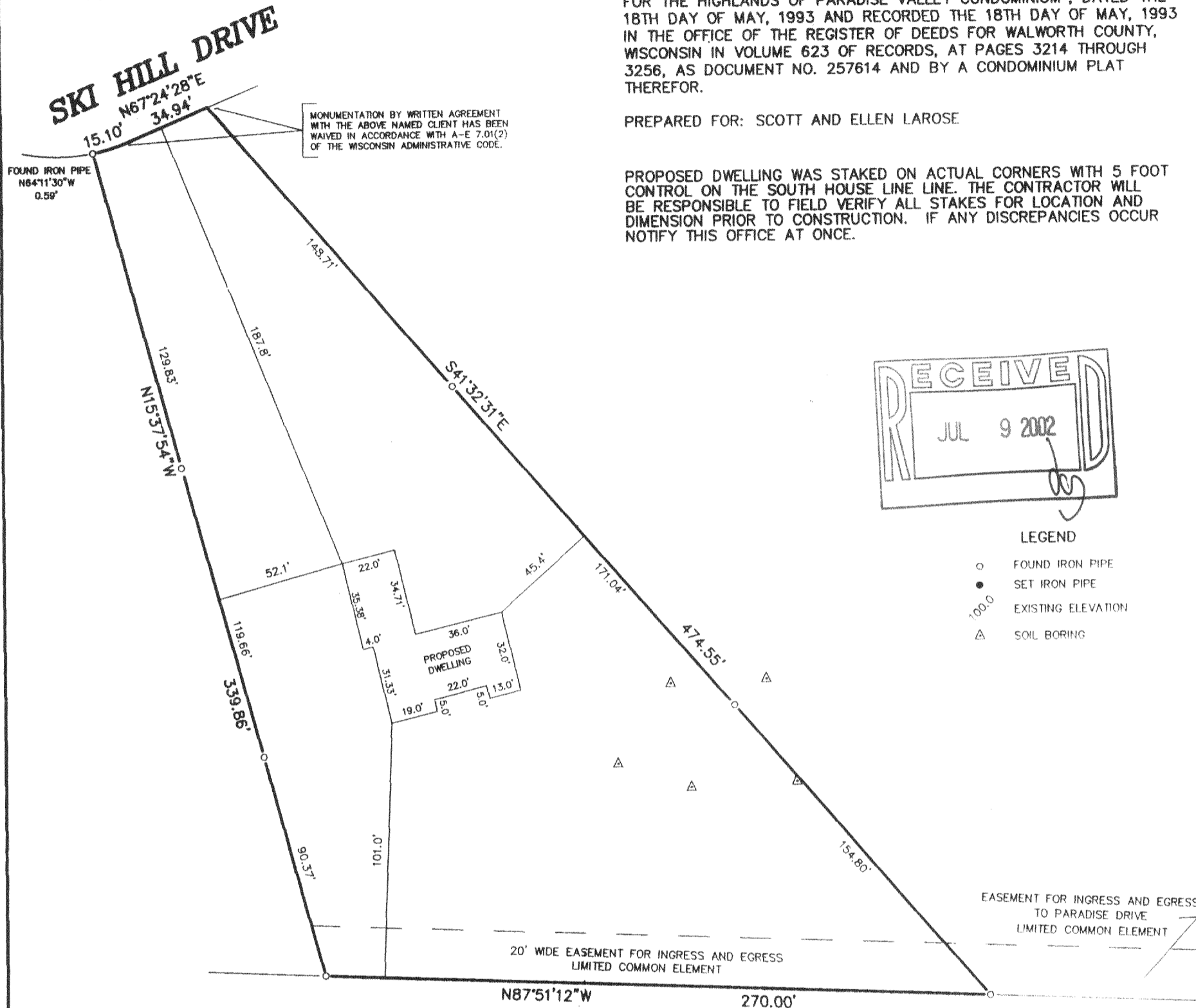

LEGEND

- FOUND IRON PIPE
- SET IRON PIPE
- 100.0 EXISTING ELEVATION
- △ SOIL BORING

EASEMENT FOR INGRESS AND EGRESS TO PARADISE DRIVE LIMITED COMMON ELEMENT

20' WIDE EASEMENT FOR INGRESS AND EGRESS LIMITED COMMON ELEMENT
 $N87^{\circ}51'12''W$ 270.00'

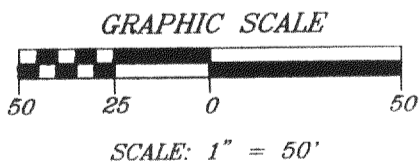

"I hereby certify that I have surveyed the above described property and that the above map is a correct representation thereof and shows the size and location of the property, its exterior boundaries, the location of all visible structures and dimensions of all principal buildings thereon, boundary fences, apparent easements, roadways and encroachments, if any."

"This survey is made for the use of the present owners of the property, and those who purchase, mortgage, or guarantee the title thereto within one year from date hereof."

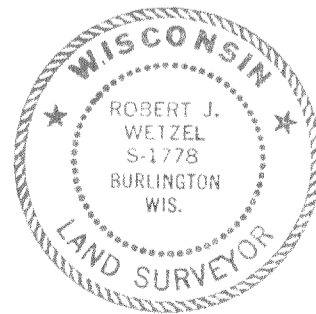

THIS IS NOT AN ORIGINAL PRINT UNLESS THIS SEAL IS RED.

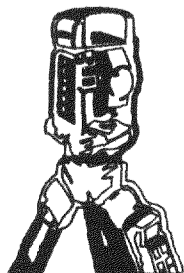

B.W. SURVEYING, INC.

LAND SURVEYS
 MAPPING AND PLANNING
 412 N. PINE STREET
 BURLINGTON, WI 53105
 (262)-767-0225

Robert J. Wetzel
 ROBERT J. WETZEL S-1778
 REVISED: APRIL 29, 2002
 MARCH 22, 2002 DATE
 5311 JOB NUMBER