

PLAT OF SURVEY

LEGAL DESCRIPTION: Unit 1 of Amendment No. 1 SUGAR CREEK WOODS, A Condominium, located in the NW 1/4, SW 1/4, and SE 1/4 of Section 7, Township 3 North, Range 18 East, Town of Spring Prairie, Walworth County, Wisconsin.

PREPARED FOR: MICHAEL & DEBORAH SCHEER

JUNE 3, 1994

SURVEY # 1299

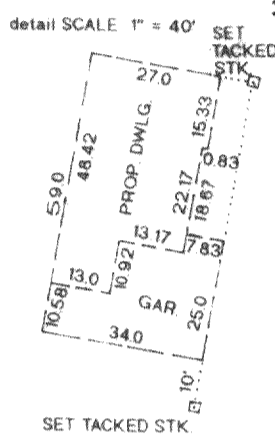
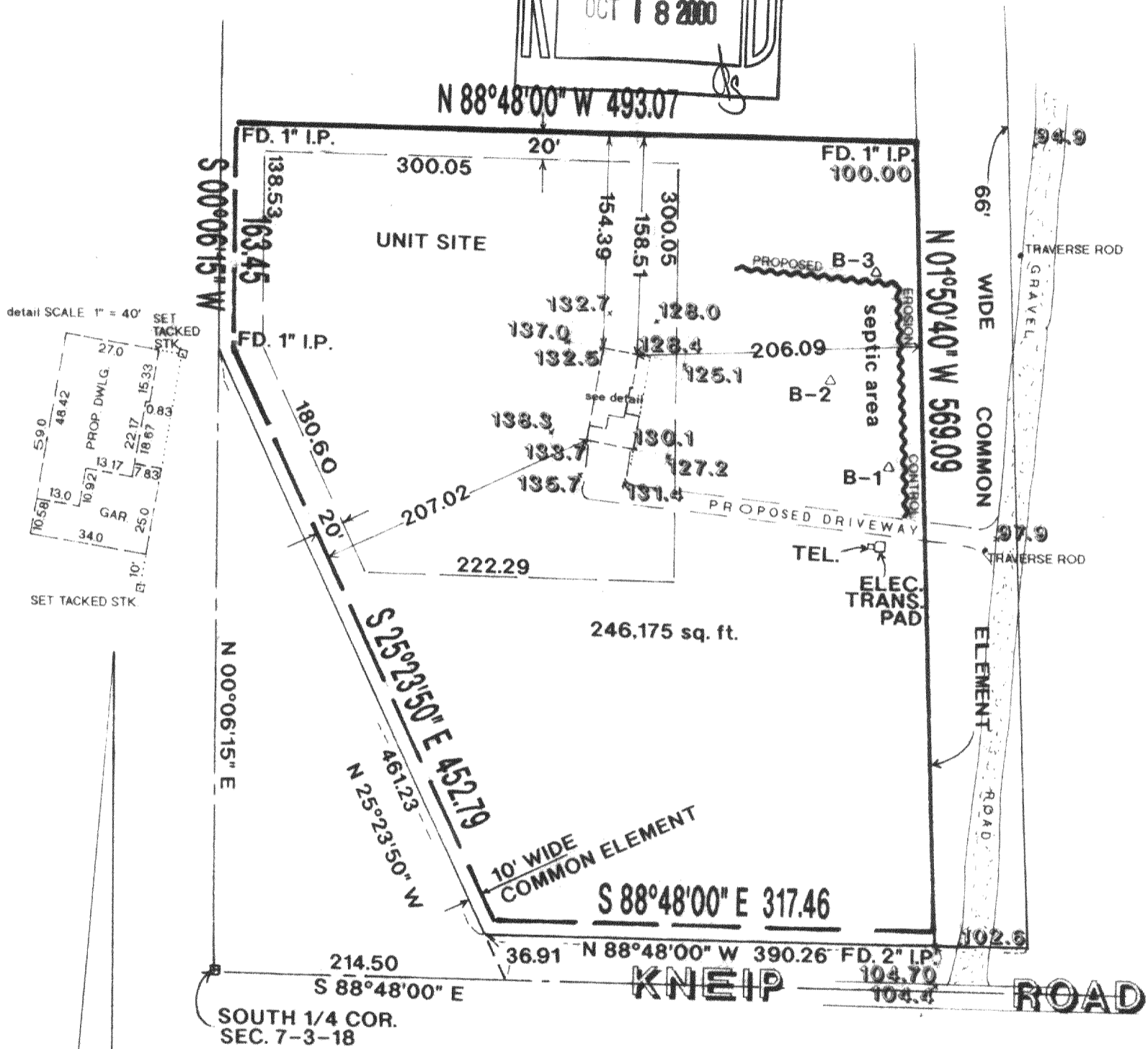
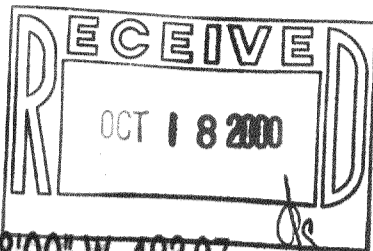

NOTE: Elevations not related to soil test elevs.

SCALE 1" = 100'

CORNERSTONE SURVEY, INC.
3660 COUNTY LINE RD. COLGATE, WI 53017
(414) 628-1165



I CERTIFY that I have surveyed the above described property and that the above map is a true representation thereof and shows the size and location of the property, it's exterior boundaries, the location of all visible structures and dimensions of all principal buildings thereon, boundary fences, apparent easements, roadways, and visible encroachments, if any. This Survey is made for the use of the present owners of the property, and also those who purchase, mortgage, or guarantee the title thereto within one (1) year from date hereof.

Colin D. Mulcahy

OSCA-1

318-738

Colin D. Mulcahy, R.L.S. #2034