

SCALE: 1" = 60'

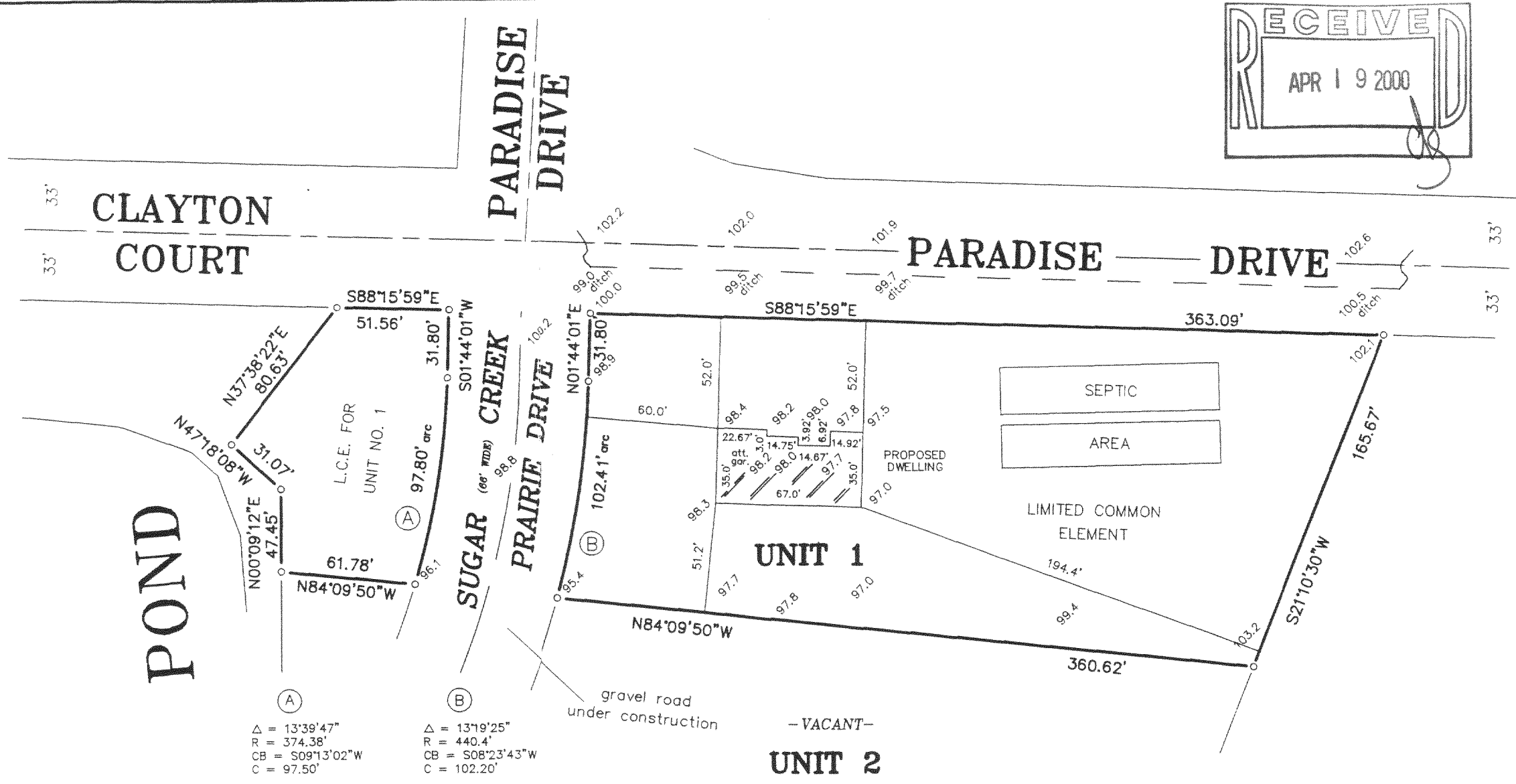

LEGEND

- FOUND IRON PIPE
- SET IRON PIPE
- 100.0 EXISTING ELEVATION



(A)  $\Delta = 13'39'47''$   
 $R = 374.38'$   
 $CB = S09'13'02''W$   
 $C = 97.50'$

(B)  $\Delta = 13'19'25''$   
 $R = 440.4'$   
 $CB = S08'23'43''W$   
 $C = 102.20'$

PLAT OF SURVEY -OF-

UNIT 1 OF SUGAR CREEK ACRES, A CONDOMINIUM IN THE TOWN OF SPRING PRAIRIE, WALWORTH COUNTY, WISCONSIN. BEING A PART OF THE SOUTHEAST 1/4 OF THE NORTHEAST 1/4 AND THE NORTHEAST 1/4, NORTHWEST 1/4, SOUTHEAST 1/4 OF THE SOUTHEAST 1/4 OF SECTION 15, TOWNSHIP 3 NORTH RANGE 18 EAST OF THE FOURTH PRINCIPAL MERIDIAN.

SURVEYED FOR: DON SCHOLZ

PROPOSED HOUSE WAS STAKED ON ACTUAL CORNERS WITH 5 FOOT CONTROL ON THE LONGEST HOUSE LINE. THE CONTRACTOR WILL BE RESPONSIBLE TO FIELD VERIFY ALL STAKES FOR LOCATION AND DIMENSION PRIOR TO CONSTRUCTION. IF ANY DISCREPANCIES SHOULD ARISE, NOTIFY THIS OFFICE AT ONCE.

PURPOSED ADDRESS: \_\_\_\_\_  
 PURPOSED YD. GR.: \_\_\_\_\_  
 PURPOSED FN. FL.: \_\_\_\_\_

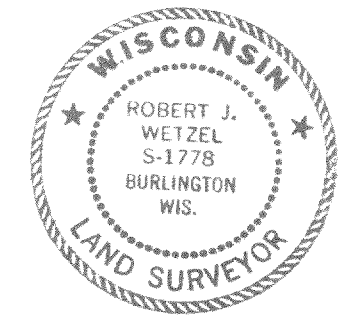

THIS IS NOT AN ORIGINAL PRINT UNLESS THIS SEAL IS RED.

*Robert J. Wetzel*  
 ROBERT J. WETZEL S-1778

JULY 6, 1999 DATE 4067 JOB NUMBER

**B.W. SURVEYING**  
 LAND SURVEYS  
 MAPPING AND PLANNING  
 412 N. PINE STREET  
 BURLINGTON, WI 53105  
 (414)-767-0225

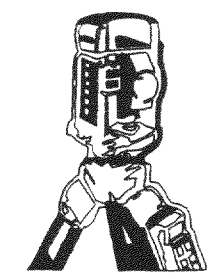

318-724 OSCA-1