

PLAT OF SURVEY  
-OF-

LOT 2, PINEVIEW SUBDIVISION, A REPLAT OF LOTS 1, 2, 3, 4, 5, 6, 10, 11, 12 AND 13, BLOCK 22 OF HONEY LAKE SUBDIVISION FIRST ADDITION AND LOT 2 OF CERTIFIED SURVEY MAP NO. 2831, RECORDED IN VOLUME 14, PAGE 295 OF CERTIFIED SURVEY MAPS DOCUMENT NO. 352447, BEING A PART OF THE NORTHWEST 1/4 OF THE SOUTHEAST 1/4 OF SECTION 13, TOWNSHIP 3 NORTH, RANGE 18 EAST, LYING AND BEING IN THE TOWN OF SPRING PRAIRIE, COUNTY OF WALWORTH AND STATE OF WISCONSIN.

SURVEY FOR: RAY GAUGER  
PROPOSED ADDRESS: \_\_\_\_\_ POTTER ROAD

PROPOSED FN. FL.: \_\_\_\_\_  
PROPOSED YD. GR.: \_\_\_\_\_

PROPOSED DWELLING WAS STAKED ON ACTUAL CORNERS WITH 5 FOOT CONTROL ON THE LONGEST HOUSE LINE. THE CONTRACTOR WILL BE RESPONSIBLE TO FIELD VERIFY ALL STAKES FOR LOCATION AND DIMENSION PRIOR TO CONSTRUCTION. IF ANY DISCREPANCIES OCCUR NOTIFY THIS OFFICE AT ONCE.

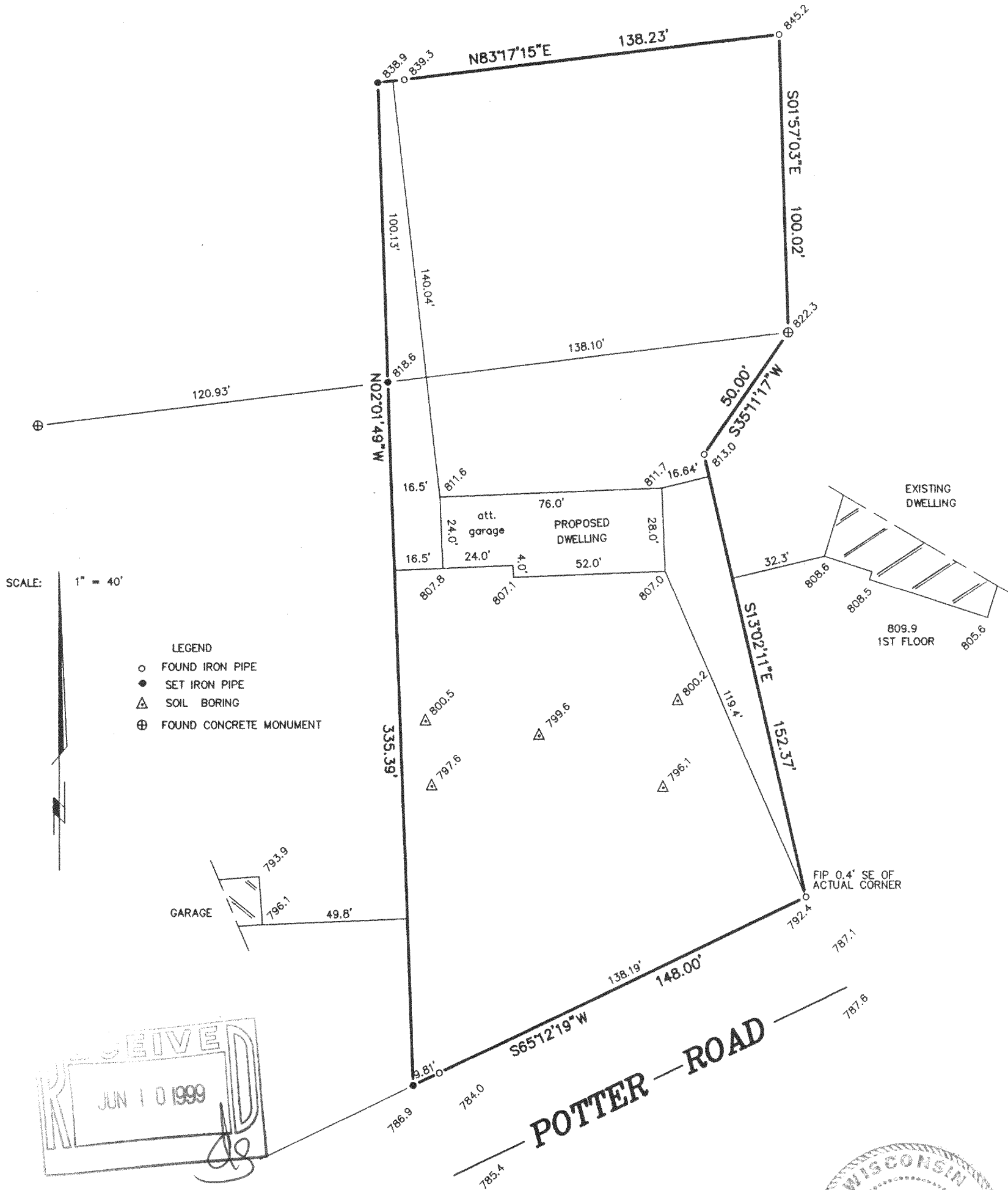

SCALE: 1" = 40'

- LEGEND
- FOUND IRON PIPE
  - SET IRON PIPE
  - △ SOIL BORING
  - ⊕ FOUND CONCRETE MONUMENT

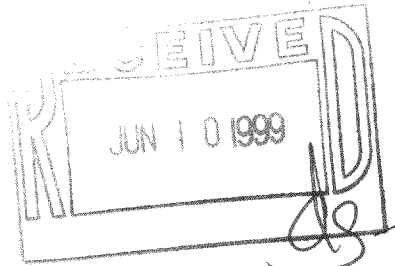

"I hereby certify that I have surveyed the above described property and that the above map is a correct representation thereof and shows the size and location of the property, its exterior boundaries, the location of all visible structures and dimensions of all principal buildings thereon, boundary fences, apparent easements, roadways and encroachments, if any."

"This survey is made for the use of the present owners of the property, and those who purchase, mortgage, or guarantee the title thereto within one year from date hereof."



THIS IS NOT AN ORIGINAL PRINT  
UNLESS THIS SEAL IS RED.

**B.W. SURVEYING**  
LAND SURVEYS  
MAPPING AND PLANNING  
412 N. PINE STREET  
BURLINGTON, WI 53105  
(414)-767-0225

*Franklin J. Lehman*  
FRANKLIN J. LEHMAN S-2211

APRIL 14, 1999 DATE 3943 JOB NUMBER

318-676  
OPIN-2