

SCHEUNERT - MOGENSON LOT LINE ADJUSTMENT.

DESCRIPTION: LOTS 7, 8 & 9, IN BLOCK 22 OF THE 1ST ADDITION TO HONEY LAKE SUBDIVISION AND A PART OF THE SOUTHEAST 1/4 OF SECTION 13, T. 3 N., R. 18 E. OF THE 4TH P.M., TOWNSHIP OF SPRING PRAIRIE, COUNTY OF WALWORTH, STATE OF WISCONSIN AND MORE PARTICULARLY DESCRIBED AS FOLLOWS: BEGIN AT THE SOUTHWEST CORNER OF LOT 13, BLOCK 22 OF THE 1ST ADDITION TO HONEY LAKE SUBDIVISION, A PLAT OF RECORD, THENCE N. 0°04'45" E., 189.3 FEET (RECORDED AS N. 0°02' W., 190.00 FEET) TO A CONCRETE MONUMENT AT THE SOUTHEAST CORNER OF LOT 6 OF SAID BLOCK 22; THENCE S. 36°57' W., 50.00 FEET; THENCE S. 11°17' E., 152.28 FEET TO THE POINT OF BEGINNING. UNPLATTED PARCEL CONTAINS 2839 SQUARE FEET (0.065 ACRE) OF LAND. ALL OF THE ABOVE IS LOCATED IN THE TOWNSHIP OF SPRING PRAIRIE, COUNTY OF WALWORTH, STATE OF WISCONSIN.

1" = 30'

BEARINGS RELATE TO WEST LINE OF BLOCK 9 WHICH WAS USED AS N.0°04'45" E.

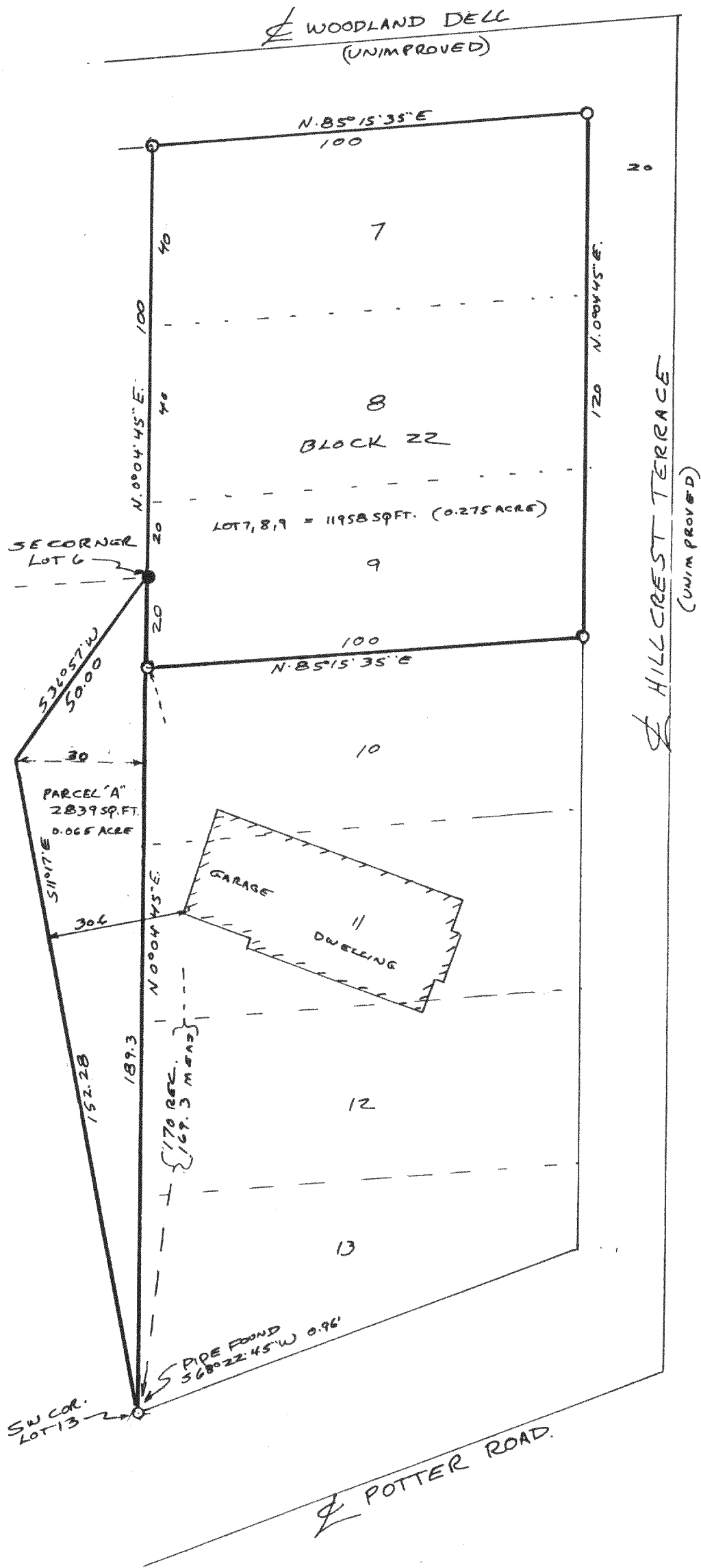

I have surveyed the above-described property, and the map hereon is a true representation thereof and shows the size and location of the property, its exterior boundaries, the location and dimensions of all visible structures thereon, fences, apparent easements and roadways and visible encroachments, if any.

This survey is made for the exclusive use of the present owners of the property, and also those who purchase, mortgage, or guarantee the title thereto, within one year from date hereof.

Dated at Burlington, this 22nd day, of November 1995

John F. Degen  
John F. Degen, Land Surveyor S 242  
589 N. Pine St. Burlington, WI 53105

17-0-3 #31

OSP-13-7C  
OHLI-140  
OHLI-141  
OHLI-142

SCHEUNERT - MOGENSEN LOT LINE ADJUSTMENT.

DESCRIPTION: LOTS 7, 8 & 9, IN BLOCK 22 OF THE 1ST ADDITION TO HONEY LAKE SUBDIVISION AND A PART OF THE SOUTHEAST 1/4 OF SECTION 13, T. 3 N., R. 18 E. OF THE 4TH P.M., TOWNSHIP OF SPRING PRAIRIE, COUNTY OF WALWORTH, STATE OF WISCONSIN AND MORE PARTICULARLY DESCRIBED AS FOLLOWS: BEGIN AT THE SOUTHWEST CORNER OF LOT 13, BLOCK 22 OF THE 1ST ADDITION TO HONEY LAKE SUBDIVISION, A PLAT OF RECORD, THENCE N. 0°04'45" E., 189.3 FEET (RECORDED AS N. 0°02' W., 190.00 FEET) TO A CONCRETE MONUMENT AT THE SOUTHEAST CORNER OF LOT 6 OF SAID BLOCK 22; THENCE S. 36°57' W., 50.00 FEET; THENCE S. 11°17' E., 152.28 FEET TO THE POINT OF BEGINNING. UNPLATTED PARCEL CONTAINS 2839 SQUARE FEET (0.065 ACRE) OF LAND. ALL OF THE ABOVE IS LOCATED IN THE TOWNSHIP OF SPRING PRAIRIE, COUNTY OF WALWORTH, STATE OF WISCONSIN.

1" = 30'

BEARINGS RELATE TO WEST LINE OF BLOCK 9 WHICH WAS USED AS N.0°04'45" E.

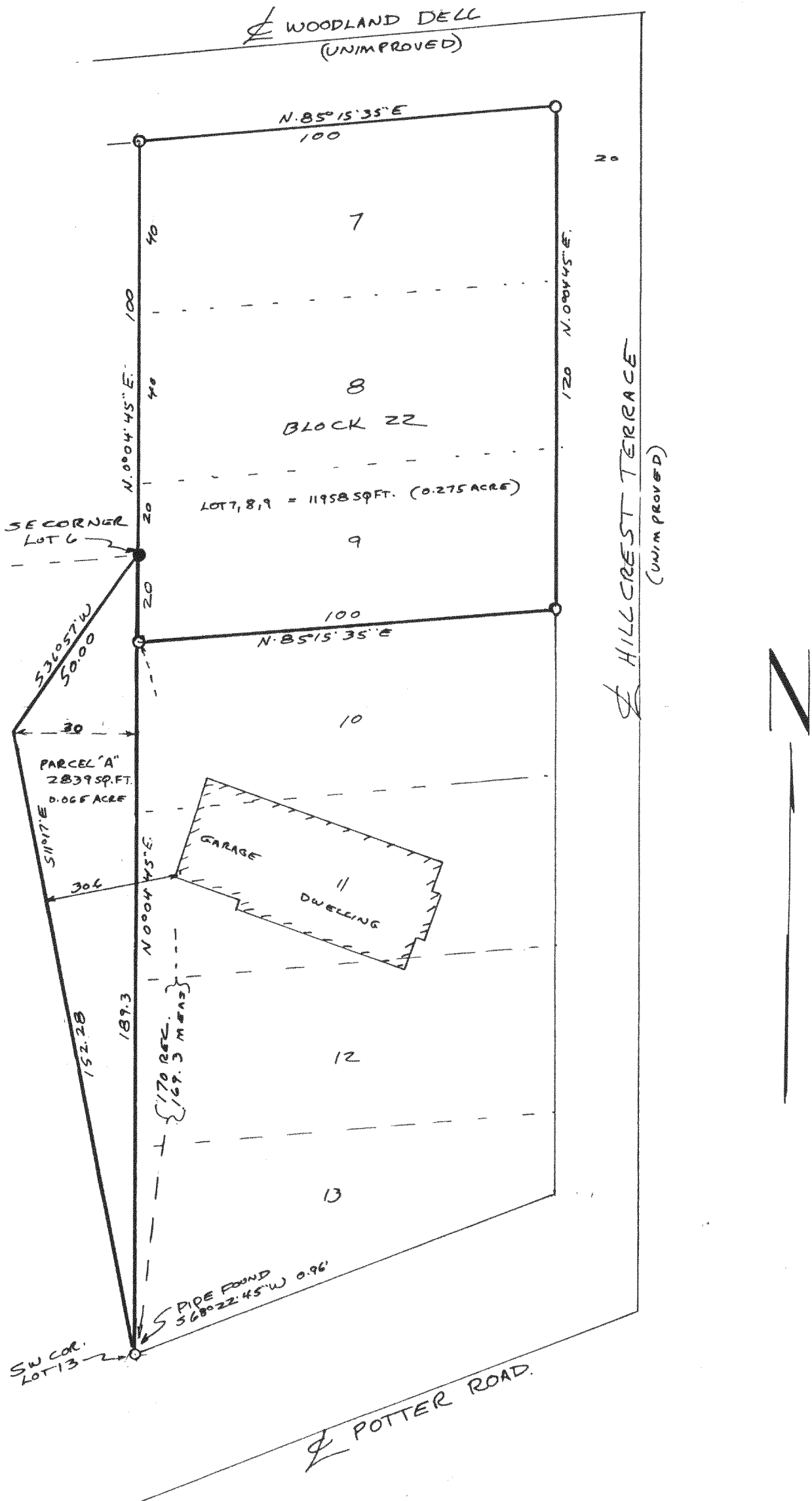
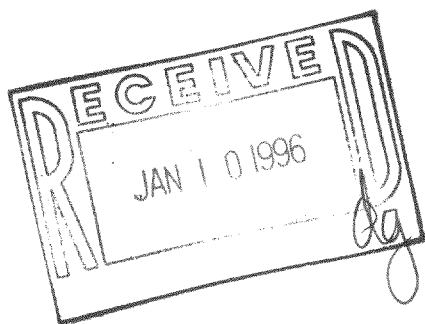

I have surveyed the above-described property, and the map hereon is a true representation thereof and shows the size and location of the property, its exterior boundaries, the location and dimensions of all visible structures thereon, fences, apparent easements and roadways and visible encroachments, if any.

This survey is made for the exclusive use of the present owners of the property, and also those who purchase, mortgage, or guarantee the title thereto, within one year from date hereof.

Dated at Burlington, this 22<sup>ND</sup> day of NOVEMBER 1995

*John F. Degen*  
John F. Degen, Land Surveyor S 242  
589 N. Pine St. Burlington, WI 53105

17-0-3 #31  
OSP-13-7C  
OHL1-140  
OHL1-141  
OHL1-142

318-545