

KOLB LAND CONSULTING, INC.
 LAND SURVEYING • SUBDIVIDING • LAND PLANNING

929 WILLIAMS STREET LAKE GENEVA, WISCONSIN 53147 414-248-3697

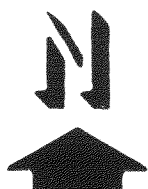
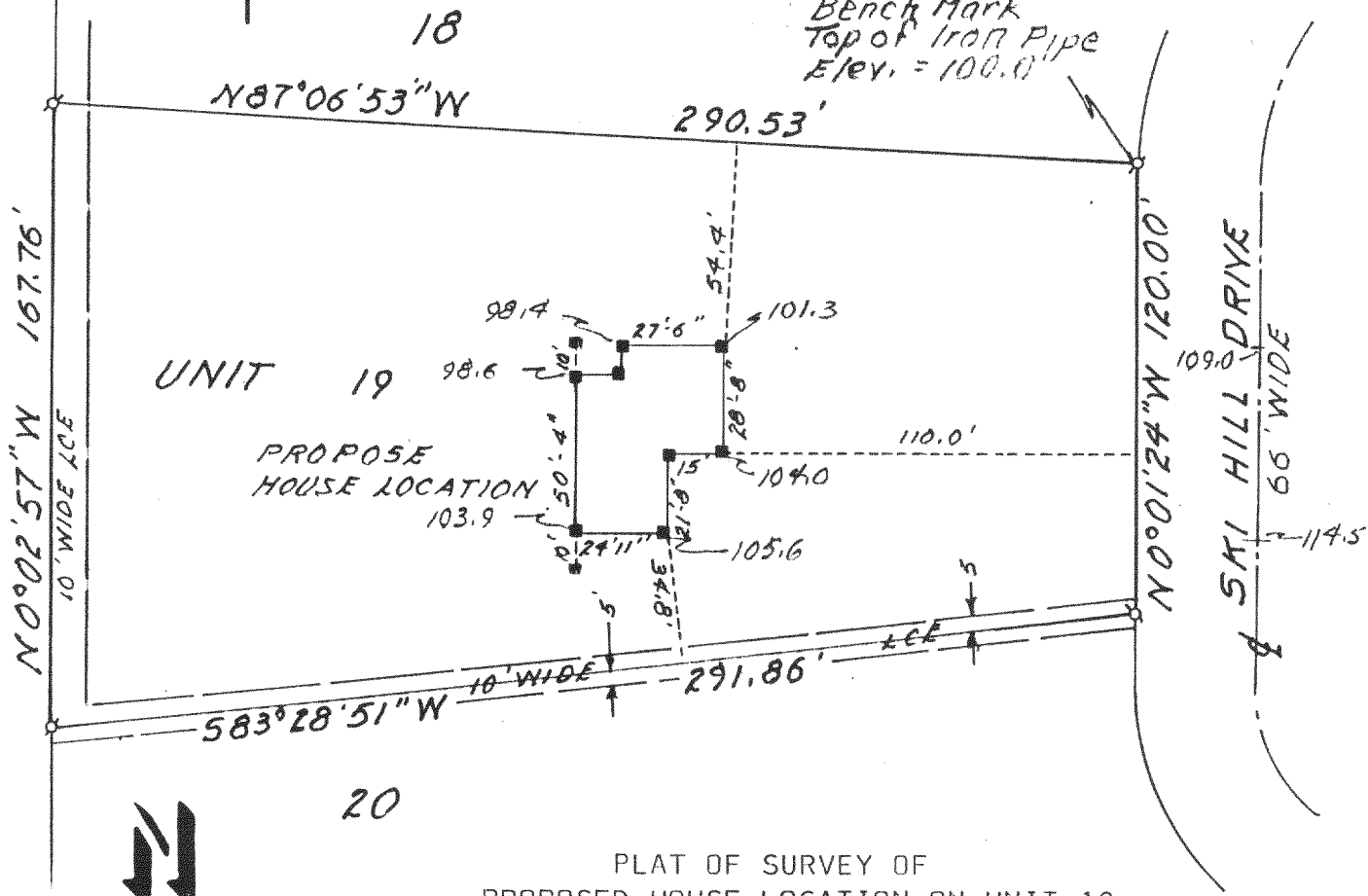

SCALE: 1" = 50'

PLAT OF SURVEY OF
 PROPOSED HOUSE LOCATION ON UNIT 19,
 PHASE TWO, THE HIGHLANDS OF PARADISE
 VALLEY, LOCATED IN THE NORTHEAST 1/4
 OF SECTION 15, T 3 N, R 18 E, TOWN OF
 SPRING PRAIRIE, WALWORTH COUNTY, WI.

LEGEND

- ⊘ - IRON PIPE FOUND
- - SET WOOD STAKE
- LCE - LIMITED COMMON ELEMENT

ORDERED BY: WOLF E. KORNDORFER
 KORNDORFER DEVELOPMENT
 606 APPALOOSA TRAIL
 RACINE WI 53402

NOTE: BEARINGS ARE ASSUMED AS SHOWN ON THE
 RECORDED PLAT OF PHASE TWO, THE HIGHLANDS
 OF PARADISE VALLEY CONDO CONDOMINIUM.

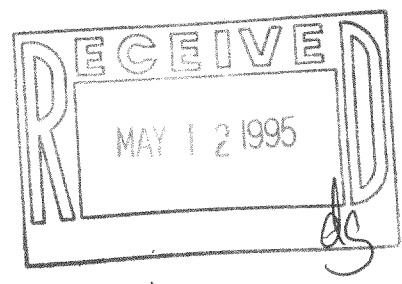

HAROLD H. KOLB
 WISCONSIN REGISTERED LAND SURVEYOR, S-187
 DATE MARCH 13, 1995
 REVISED _____
 REVISED _____