

# Plat of Survey

FOR: MID-STATES MORTGAGE - DONALD & LUCINDA JOHNSON  
 PROPERTY ADDRESS: 276 Potter Road; Spring Prairie, Wisconsin

DESCRIPTION: Lots 10, 11, 12 and 13, Block 22, FIRST ADDITION TO HONEY LAKE SUBDIVISION according to the recorded plat thereof. Said land being in the Town of Spring Prairie, County of Walworth, and State of Wisconsin.

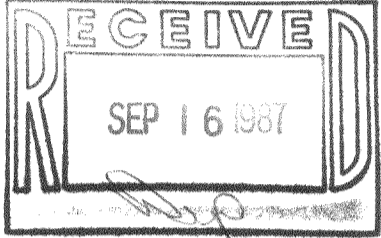
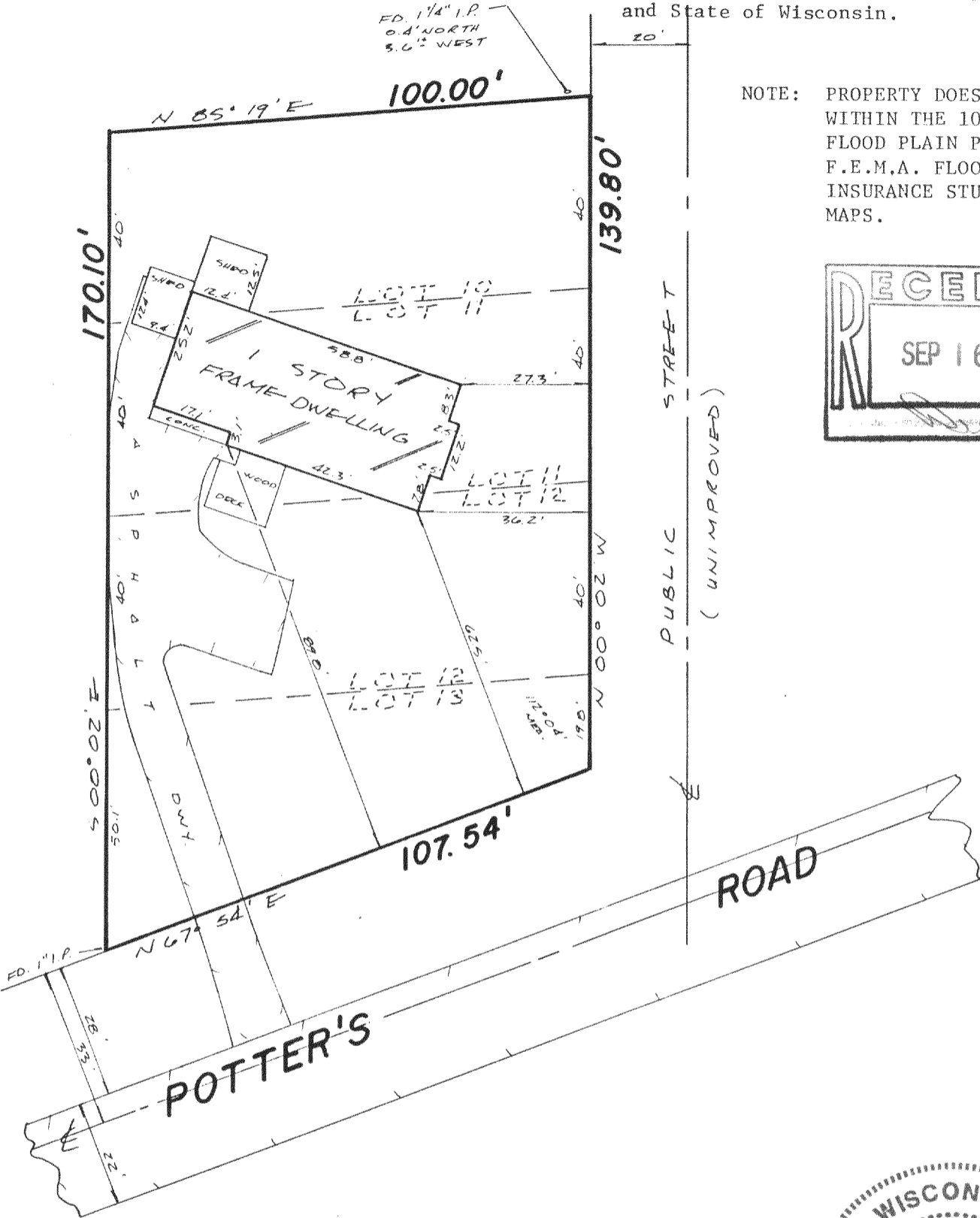

**CERTIFICATE**

STATE OF WISCONSIN) SS  
 WAUKESHA COUNTY )

I CERTIFY THAT I HAVE SURVEYED THE ABOVE DESCRIBED PROPERTY, AND THE ABOVE MAP IS A TRUE REPRESENTATION THEREOF AND SHOWS THE SIZE AND LOCATION OF THE PROPERTY, ITS EXTERIOR BOUNDARIES, THE LOCATION AND DIMENSIONS OF ALL STRUCTURES THEREON, FENCES, APPARENT EASEMENTS AND ROADWAYS AND VISIBLE ENCROACHMENTS, IF ANY.  
 THIS SURVEY IS MADE FOR THE EXCLUSIVE USE OF THE PRESENT OWNERS OF THE PROPERTY, AND ALSO THOSE WHO PURCHASE, MORTGAGE, OR GUARANTEE THE TITLE THERETO, WITHIN ONE (1) YEAR FROM DATE HEREOF.

THIS SURVEY IS COPYRIGHTED AND THE REPRODUCTION THEREOF, IS PROHIBITED.  
 MONUMENTATION OF MISSING BOUNDARY CORNERS HAS (NOT) BEEN WAIVED BY THE ABOVE CLIENT AS PER CHAPTER A-E-5.01(b) OF THE WISCONSIN ADMINISTRATIVE CODE.

*Donald Chaput* 9/8/87  
 REGISTERED LAND SURVEYOR DATE



**TERRA TECHNOLOGY, Inc.**  
 Land Surveyors - Land Planners  
 909 Blackstone Avenue  
 Waukesha, WI 53186  
 (414) 549-1111

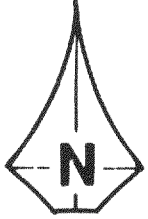

JOB NUMBER: 4869 SCALE: 1" = 30'