

PLAT OF SURVEY -OF-

UNIT 18, PHASE 2 ROLLING GREEN COUNTRY ESTATES CONDOMINIUM, A CONDOMINIUM LOCATED IN THE
SOUTHEAST 1/4 AND THE SOUTHWEST 1/4 OF SECTION 18, TOWNSHIP 3 NORTH, RANGE 17 EAST OF THE
FOURTH PRINCIPAL MERIDIAN, TOWN OF LAFAYETTE, WALWORTH COUNTY, WISCONSIN.

SURVEY FOR: SEAN KELLY

SURVEY ADDRESS: W4630 PEBBLE DR.

NOTE: REFER TO A CURRENT TITLE REPORT FOR EASEMENTS AND
RESTRICTIONS WHICH COULD AFFECT THE USE OF THIS LAND.

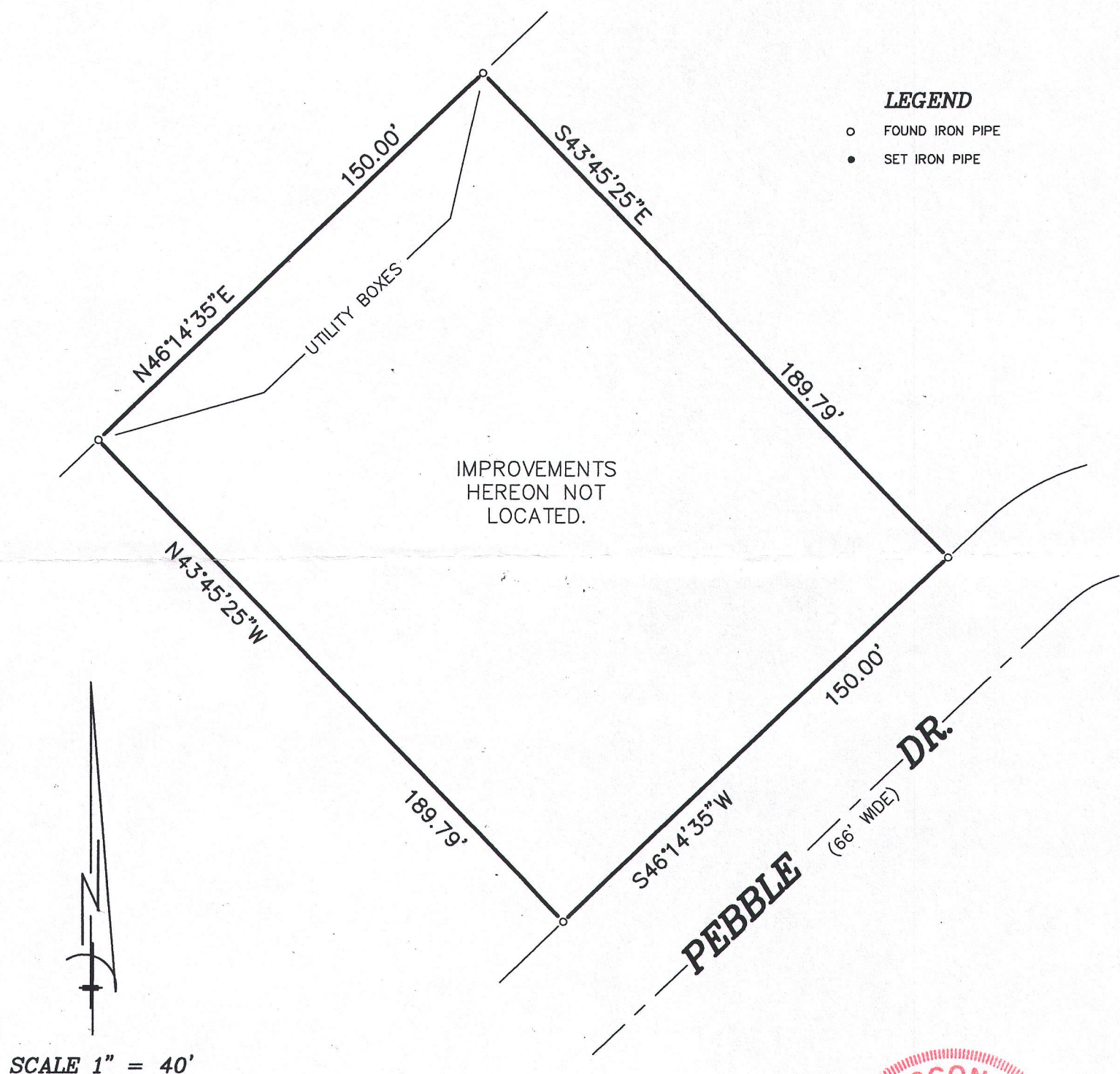

SCALE 1" = 40'

"I hereby certify that I have surveyed the above described property and that the above map is a correct representation thereof and shows the size and location of the property, its exterior boundaries, the location of all visible structures and dimensions of all principal buildings thereon, boundary fences, apparent easements, roadways and encroachments, if any."

"This survey is made for the use of the present owners of the property, and those who purchase, mortgage, or guarantee the title thereto within one year from date hereof."

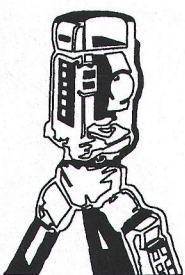

B.W. SURVEYING, INC.

LAND SURVEYS
MAPPING AND PLANNING
412 N. PINE STREET
BURLINGTON, WI 53105
(262)-767-0225

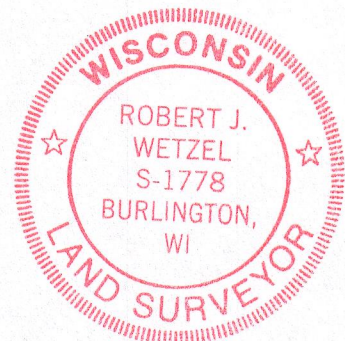
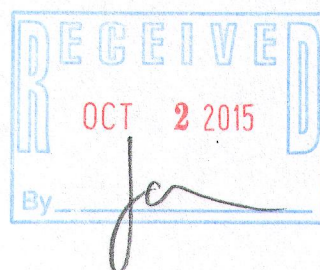

THIS IS NOT AN ORIGINAL PRINT
UNLESS THIS SEAL IS RED.

Robert J. Wetzel
ROBERT J. WETZEL S-1778

JULY 6, 2015
DATE

8949
JOB NUMBER

100-18

217 999