

LAND-MARK SURVEYING

Mark L. Miritz

Wisconsin Registered Land Surveyor S-2582

N9330 Knuteson Drive

Whitewater, WI 53190

Phone: (262)495-3284

FAX: (262)495-8421

LAND-MARKSURVEYING.COM

PLAT OF SURVEY

LOT 1 OF CERTIFIED SURVEY MAP NO. 1639, LOCATED IN THE NORTHWEST 1/4 OF THE SOUTHEAST 1/4 AND THE NORTHEAST 1/4 OF THE SOUTHWEST 1/4 OF SECTION 4, TOWN 3 NORTH, RANGE 17 EAST, LAFAYETTE TOWNSHIP, WALWORTH COUNTY, WISCONSIN.

**ORDERED BY: CONNIE POGENSEE
THE RAULAND AGENCY
118 KENOSHA STREET
WALWORTH, WI 53184**

SITE ADDRESS: W3886 SCOTCH HEATHER LANE, ELKHORN, WI 53121

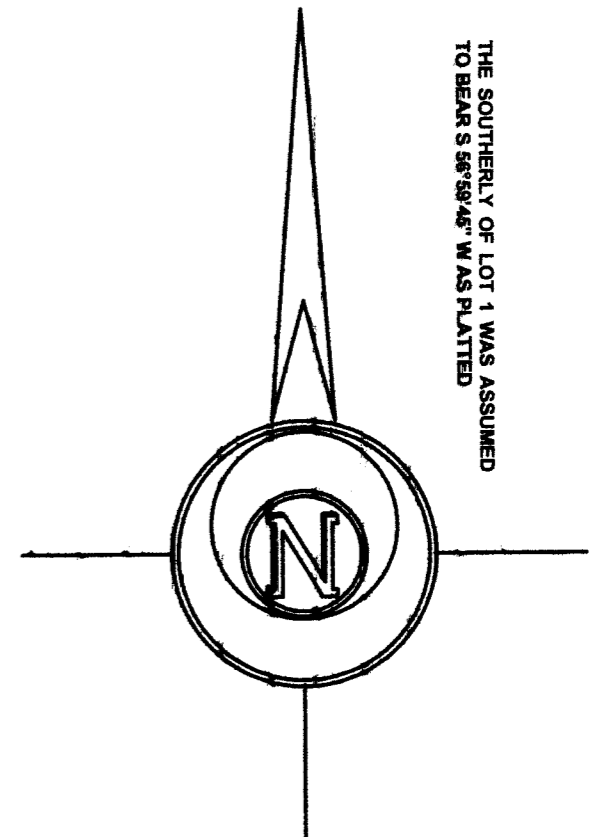
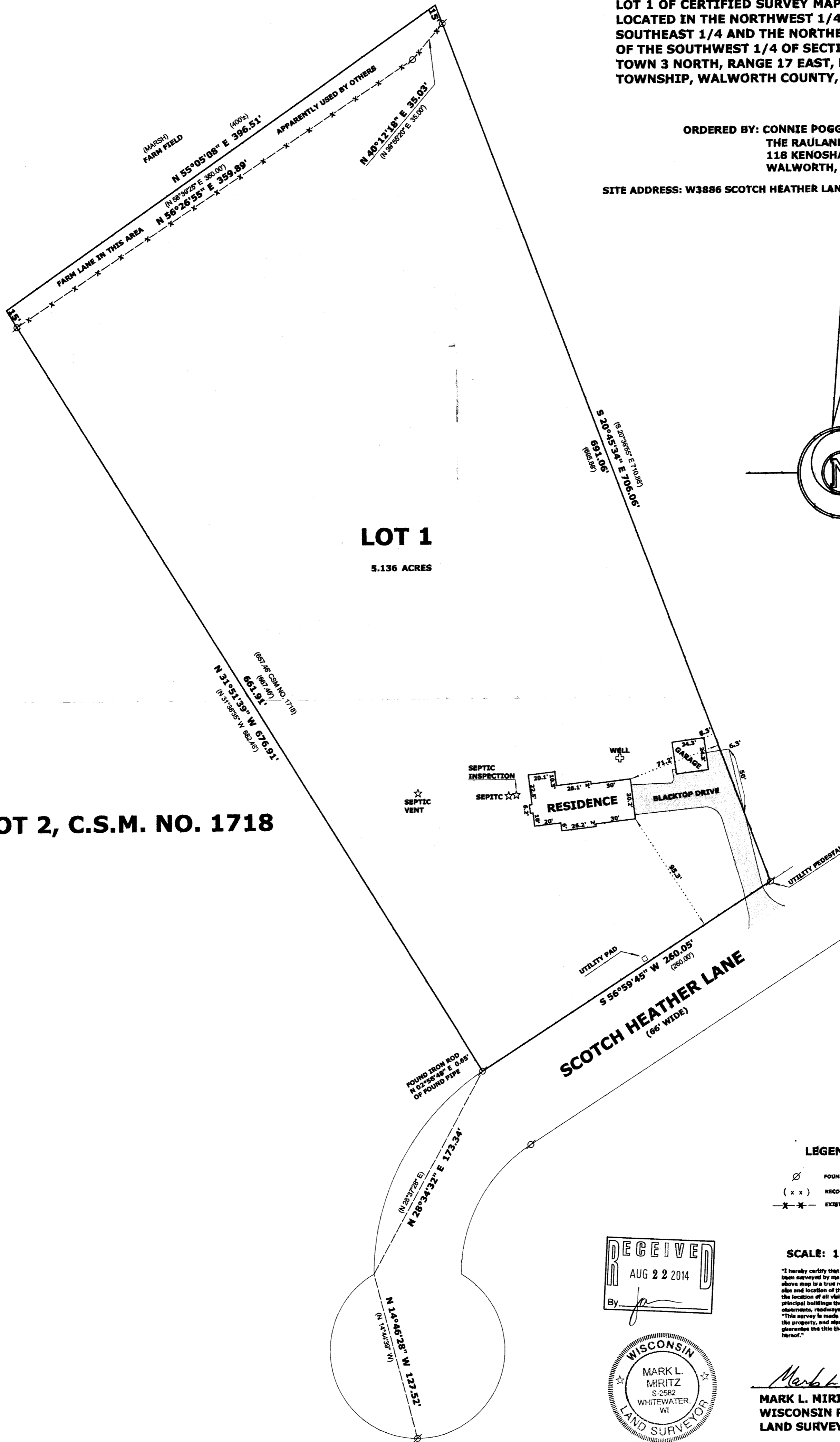

LOT 1

5.136 ACRES

LOT 2, C.S.M. NO. 1718

LEGEND

- FOUND IRON PIPE
- RECORDED AS DIMENSION
- EXISTING FENCE

SCALE: 1 INCH = 50 FEET

"I hereby certify that the above described property has been surveyed by me or under my direction and that the above map is a true representation thereof and shows the area and location of the property, its exterior boundaries, the location of all visible structures and dimensions of all principal buildings thereon, boundary fences, apparent easements, roadways and visible encroachments, if any."
"This survey is made for the use of the present owners of the property, and also those who purchase, mortgage, or guarantee the title thereto within one year from date hereof."

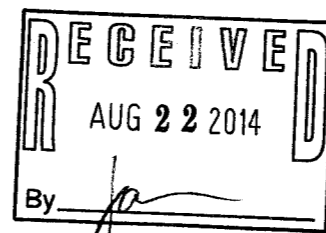

Mark L. Miritz
**MARK L. MIRITZ
WISCONSIN REGISTERED
LAND SURVEYOR S-2582**

DATE: **AUGUST 19, 2014** JOB NO. **14.801**