

PLAT OF SURVEY

Situated on Oak Ridge Court, in the Town of Lafayette, Walworth County, Wisconsin.

Lot 28, in Sugar Creek Preserve, being a subdivision of part of the Southeast 1/4 of the Northwest 1/4, the Southwest 1/4 of the Northeast 1/4, the Northeast 1/4, the Southeast 1/4, the Southwest 1/4 and the Northwest 1/4 of the Southwest 1/4, and the Northeast 1/4 and the Northwest 1/4 of the Southeast 1/4 of Section 14, and the Northwest 1/4 and Northeast 1/4 of the Northeast 1/4 and the Northeast 1/4 and the Southeast 1/4 of the Northwest 1/4 of Section 23, all in Town 3 North, Range 17 East, in the Town of Lafayette, Walworth County, Wisconsin.

March 4, 2014

Keefe Real Estate, Inc.

Survey No.166001-BMJ

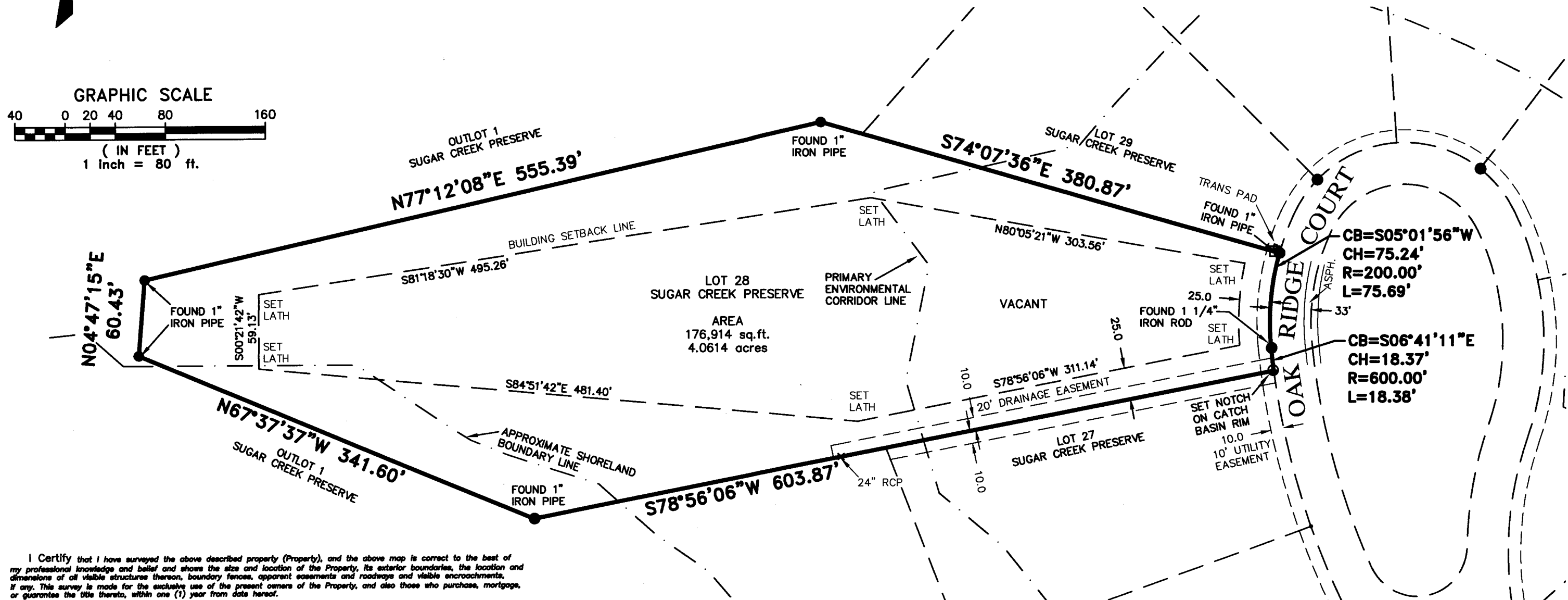
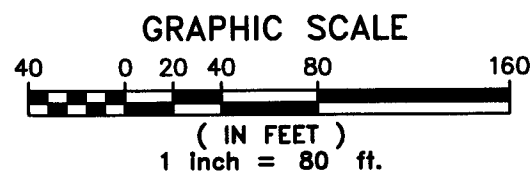

I Certify that I have surveyed the above described property (Property), and the above map is correct to the best of my professional knowledge and belief and shows the size and location of the Property, its exterior boundaries, the location and dimensions of all visible structures thereon, boundary fences, apparent easements and roadways and visible encroachments, if any. This survey is made for the exclusive use of the present owners of the Property, and also those who purchase, mortgage, or guarantee the title thereto, within one (1) year from date hereof.

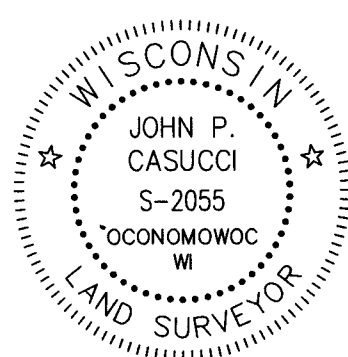

John P. Casucci
JOHN P. CASUCCI
REGISTERED WISCONSIN LAND SURVEYOR S-2055

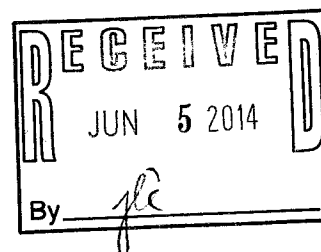

R.A. Smith National, Inc.

*Beyond Surveying
and Engineering*

16745 W. Bluemound Road, Brookfield WI 53005
262-781-1000 Fax 262-797-7373 www.rasmithnational.com
Appleton, WI Orange County, CA Pittsburgh, PA

S:\5166001\DWG\ PS101B80.dwg\OAK RIDGE CT SHEET 1 OF 1

K8CP-28 317-979