

Mark L. Miritz

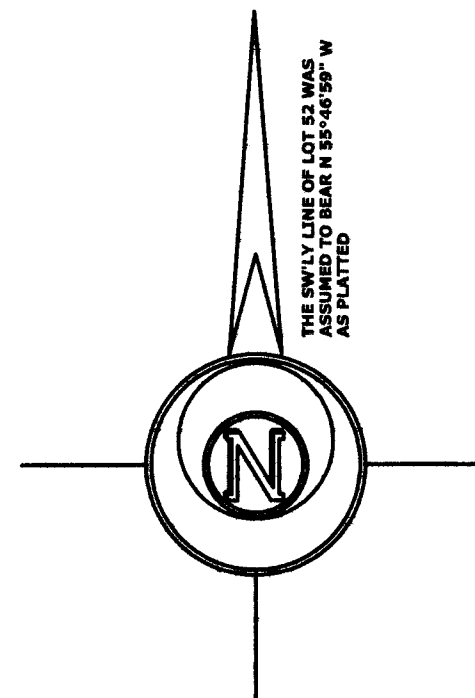
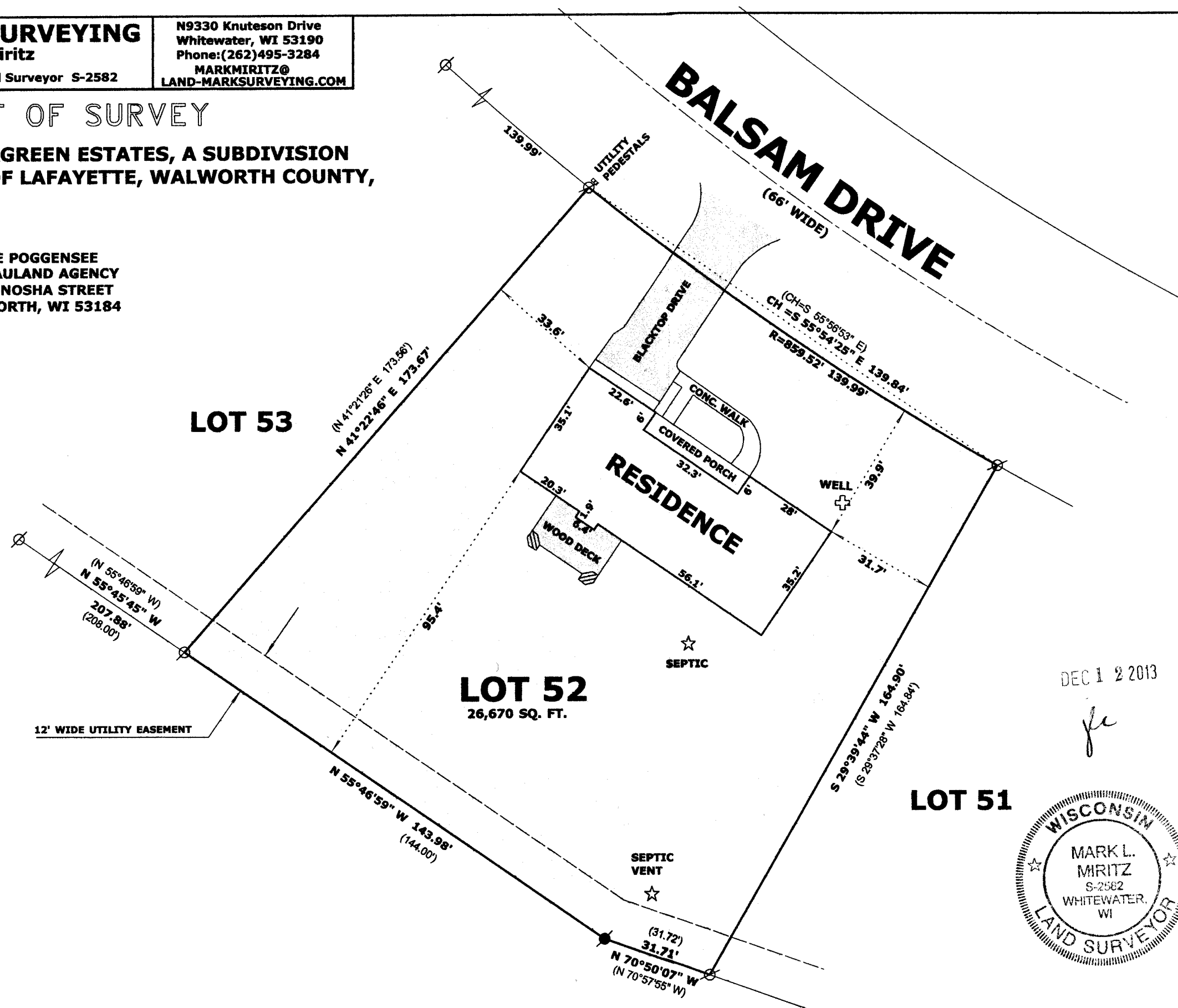

**N9330 Knuteson Drive
Whitewater, WI 53190
Phone: (262) 495-3284
MARKMIRITZ@
LAND-MARKSURVEYING.COM**

**LOT 52 IN EVERGREEN ESTATES, A SUBDIVISION
IN THE TOWN OF LAFAYETTE, WALWORTH COUNTY,
WISCONSIN.**

**ORDERED BY: CONNIE POGGENSEE
THE RAULAND AGENCY
118 KENOSHA STREET
WALWORTH, WI 53184**



LEGEND

- | | |
|---------------------------------------------------------------------------------------|----------------------------------------------------------------------------|
|  | FOUND IRON PIPE 1 1/4" |
|  | FOUND IRON ROD 1 1/4" |
|  | SET IRON ROD, 18" LONG, WEIGHING
1.5 LBS./LINEAL FT., 3/4" DIA. |
| (X X) | RECORDED AS DIMENSION |

SCALE: 1 INCH = 30 FEET

"I hereby certify that the above described property has been surveyed by me or under my direction and that the above map is a true representation thereof and shows the size and location of the property, its exterior boundaries, the location of all visible structures and dimensions of all principal buildings thereon, boundary fences, apparent easements, roadways and visible encroachments, if any."

"This survey is made for the use of the present owners of the property, and also those who purchase, mortgage, or guarantee the title thereto within one year from date hereof."

MARK L. MIRITZ
WISCONSIN REGISTERED

LAND SURVEYOR S-2582

DATE: AUGUST 22, 2013 JOB NO. 13.806

KE-52

317- 976