

PREPARE FOR:
MARY KILKENNY
KEEFE REAL ESTATE
DELAVER, WI.

PATHFINDER SURVEYING INC.
(formerly)
J.K. SURVEYING INC.
P.O BOX 322
LAKE GENEVA, WI. 53147
WWW.PATHFINDERSURVEYING.NET
262-248-8303

PLAT OF SURVEY

- OF -

LOT 25 EVERGREEN ESTATES, A SUBDIVISION LOCATED IN THE SW 1/4 OF THE NW 1/4 AND THEN SW 1/4 OF THE SW 1/4 AND THE NW 1/4 OF THE SW 1/4 AND THE NE 1/4 OF THE SW 1/4 OF SECTION 18 AND THE SW 1/4 OF THE NW 1/4 AND THE NW 1/4 OF THE NW 1/4 AND THE NE 1/4 OF THE NW 1/4 AND THE SE 1/4 OF THE NW 1/4 AND THE NW 1/4 OF THE NE 1/4 OF SECTION 19, TOWN 3 NORTH, RANGE 17 EAST, TOWN OF LA FAYETTE, WALWORTH COUNTY, WISCONSIN.

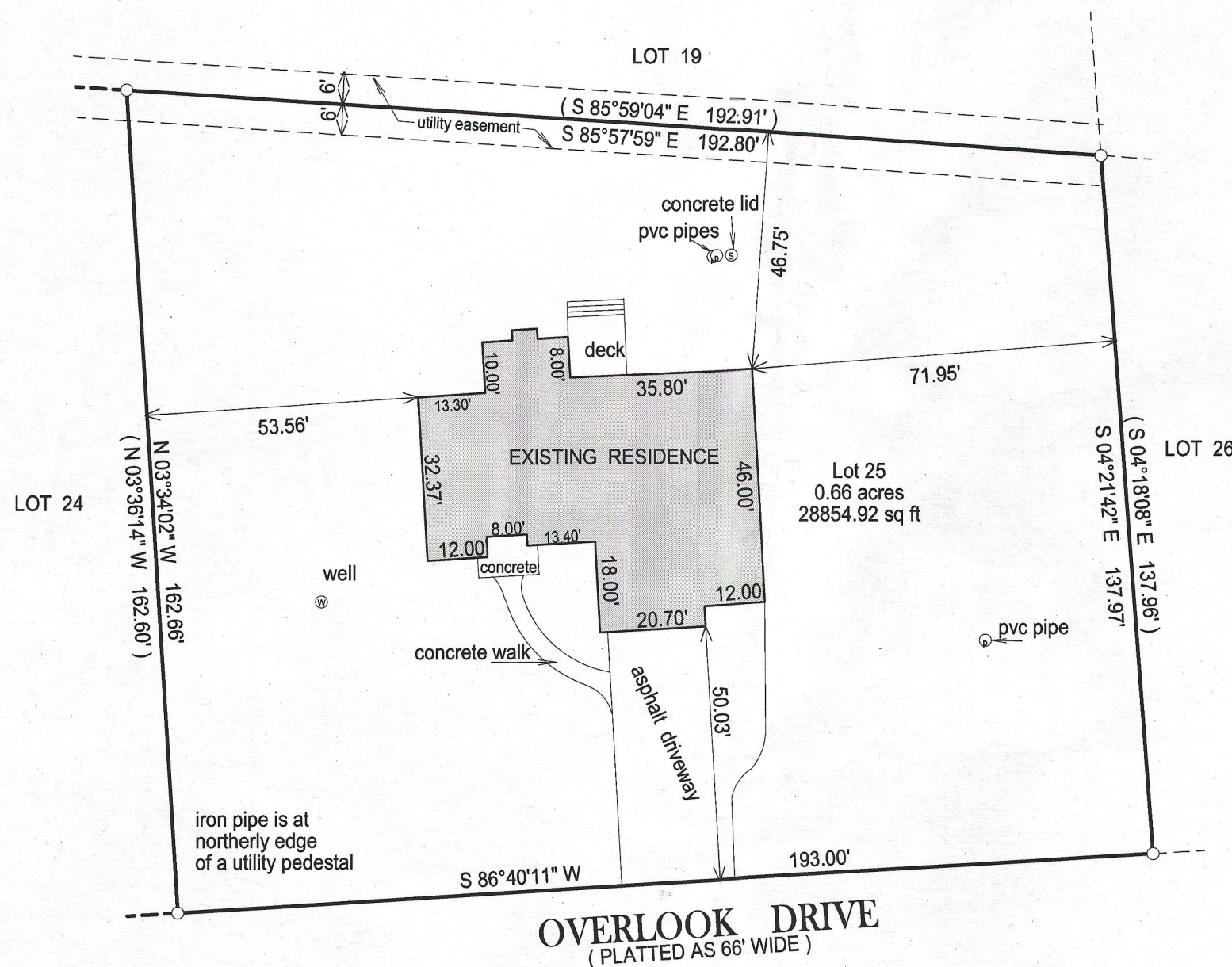

- () = recorded as
□ = found iron bar
○ = found iron pipe
● = set iron pipe
■ = set iron bar

SCALE 1" = 30'

JOB # 13-35

TAX ID # KE 00025

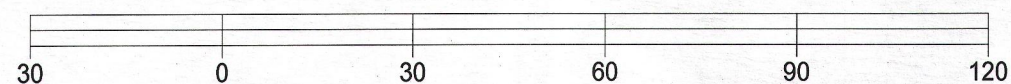
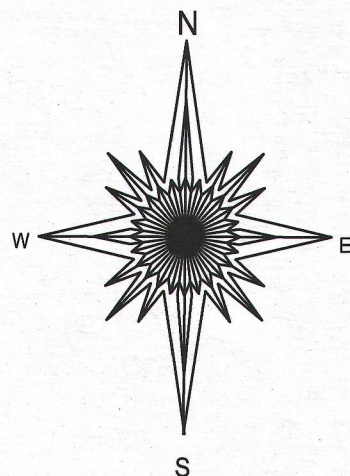

BASIS OF BEARING OF THIS PLAT: THE NORTH LINE OF OVERLOOK DR. WAS ASSUMED TO BEAR S86°40'11" W AS SHOWN ON THE RECORD SUBDIVISION PLAT OF EVERGREEN ESTATES.

"I hereby certify that I have surveyed the above described property and that the above map is a true representation of its exterior boundary and shows the size and location of all visible structures, apparent easements and encroachments if any."

This survey is made for the present owners of the property, and those who purchase, mortgage, or guarantee the title thereto, within one year from the date hereof.

DATED THIS 17TH DAY OF APRIL, 2013.

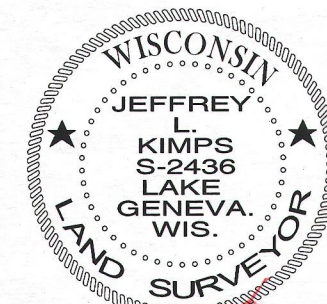
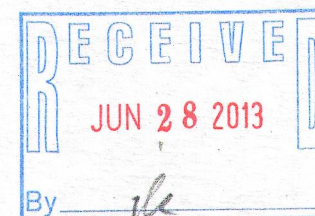

JEFFREY L. KIMPS S-2436
Wisconsin Registered Land Surveyor
(original if signed in red)

KE -25

317-972