

PLAT OF SURVEY -OF-

LOT 24, "EVERGREEN ESTATES", ACCORDING TO THE RECORDED PLAT THEREOF. SAID LAND BEING IN THE TOWN OF LAFAYETTE, COUNTY OF WALWORTH, STATE OF WISCONSIN.

SURVEY FOR: SHOREWEST REALTORS
SURVEY ADDRESS: W4861 OVERLOOK DRIVE, ELKHORN, WI 53121

TAX KEY NUMBER: KE 00024

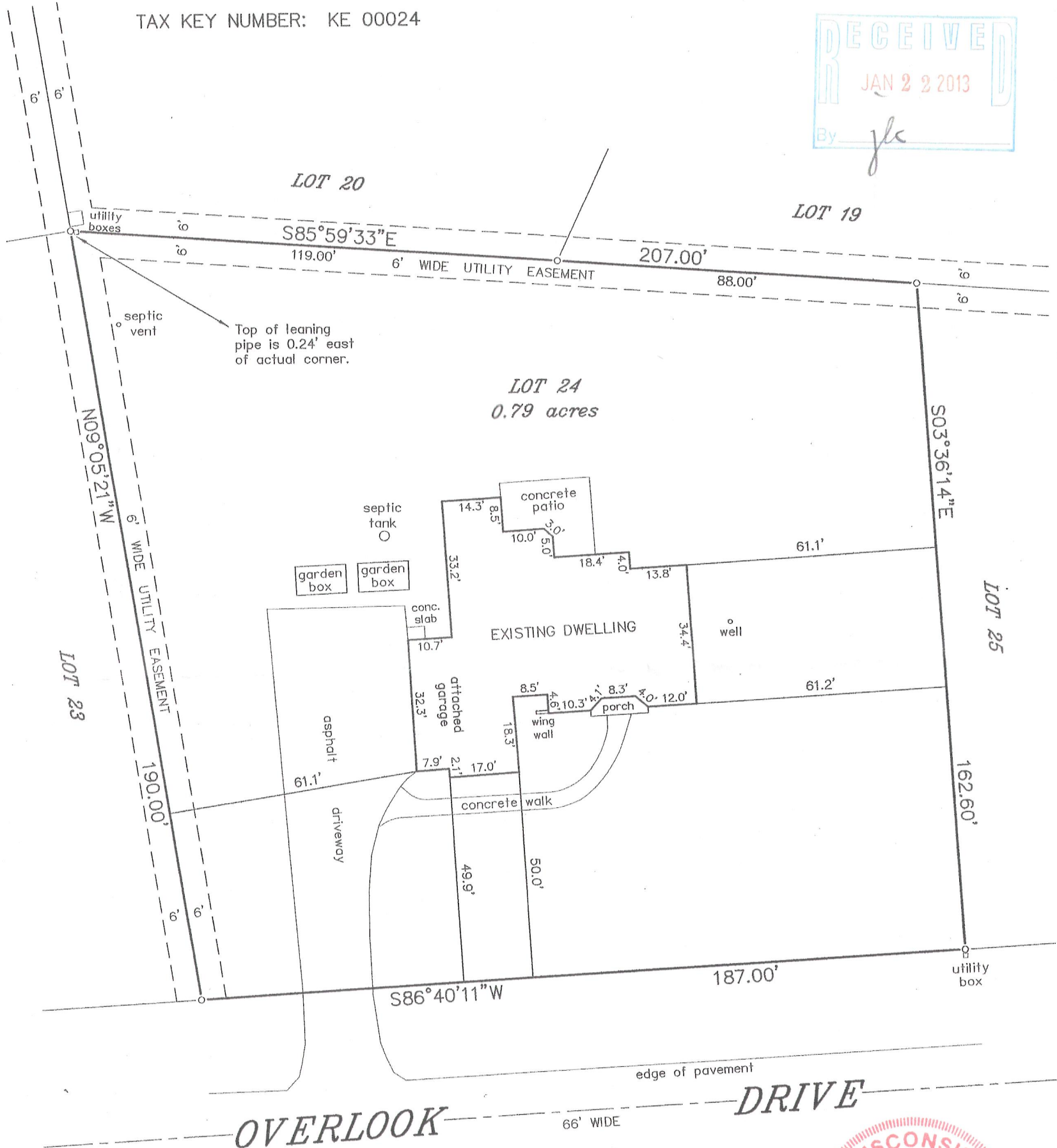
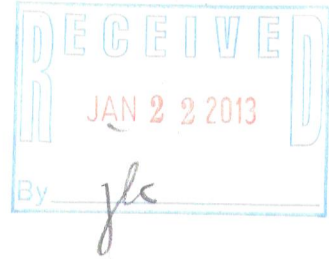

LEGEND

○ FOUND IRON PIPE

"I HEREBY CERTIFY THAT I HAVE SURVEYED THE ABOVE DESCRIBED PROPERTY AND THAT THE ABOVE MAP IS A CORRECT REPRESENTATION THEREOF AND SHOWS THE SIZE AND LOCATION OF THE PROPERTY, ITS EXTERIOR BOUNDARIES, THE LOCATION OF ALL VISIBLE STRUCTURES AND DIMENSIONS OF ALL PRINCIPAL BUILDINGS THEREON, BOUNDARY FENCES, APPARENT EASEMENTS, ROADWAYS AND ENCROACHMENTS, IF ANY."

"THIS SURVEY IS MADE FOR THE USE OF THE PRESENT OWNERS OF THE PROPERTY, AND THOSE WHO PURCHASE, MORTGAGE, OR GUARANTEE THE TITLE THERETO WITHIN ONE YEAR FROM DATE HEREOF."

SATTER SURVEYING, LLC
LAND SURVEYS, MAPPING AND PLANNING
272 ORIGIN STREET
BURLINGTON, WI 53105
262-661-4239

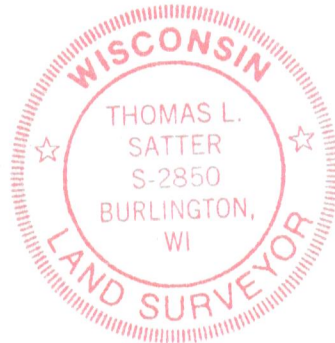
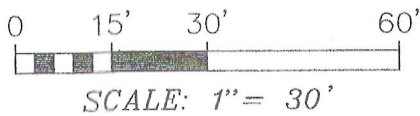
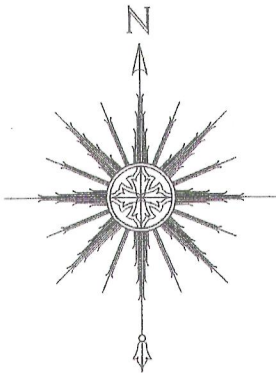

THIS IS NOT AN ORIGINAL PRINT
UNLESS THIS SEAL IS RED.

Thomas L. Satter
THOMAS L. SATTER S-2850

JANUARY 8, 2013
DATE

011301
JOB NUMBER

KE 00024

317-959