

LAND-MARK SURVEYING

Mark L. Miritz

Wisconsin Registered Land Surveyor S-2582

N9330 Knuteson Drive
Whitewater, WI 53190
Phone: (262) 495-3284
FAX: (262) 495-8421
LAND-MARKSURVEYING.COM

PLAT OF SURVEY

LOT 3 OF CERTIFIED SURVEY MAP NO. 3866, LOCATED IN PART OF THE NORTHEAST 1/4 AND THE SOUTHEAST 1/4 OF THE NORTHWEST 1/4 OF SECTION 33, TOWN 3 NORTH, RANGE 17 EAST, LAFAYETTE TOWNSHIP, WALWORTH COUNTY, WISCONSIN.

ORDERED BY: TODD T. CAUFFMAN
LOWELL MANAGEMENT SERVICES
401 GENEVA NATIONAL AVE. SO.
LAKE GENEVA, WI 53147

OWNER: CG ACRES, LLC

ZONED A-1

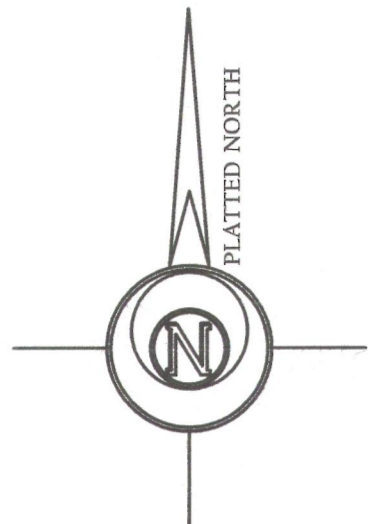

SCALE: 1 INCH = 200 FEET
VERTICAL DATUM: NGVD OF 1929

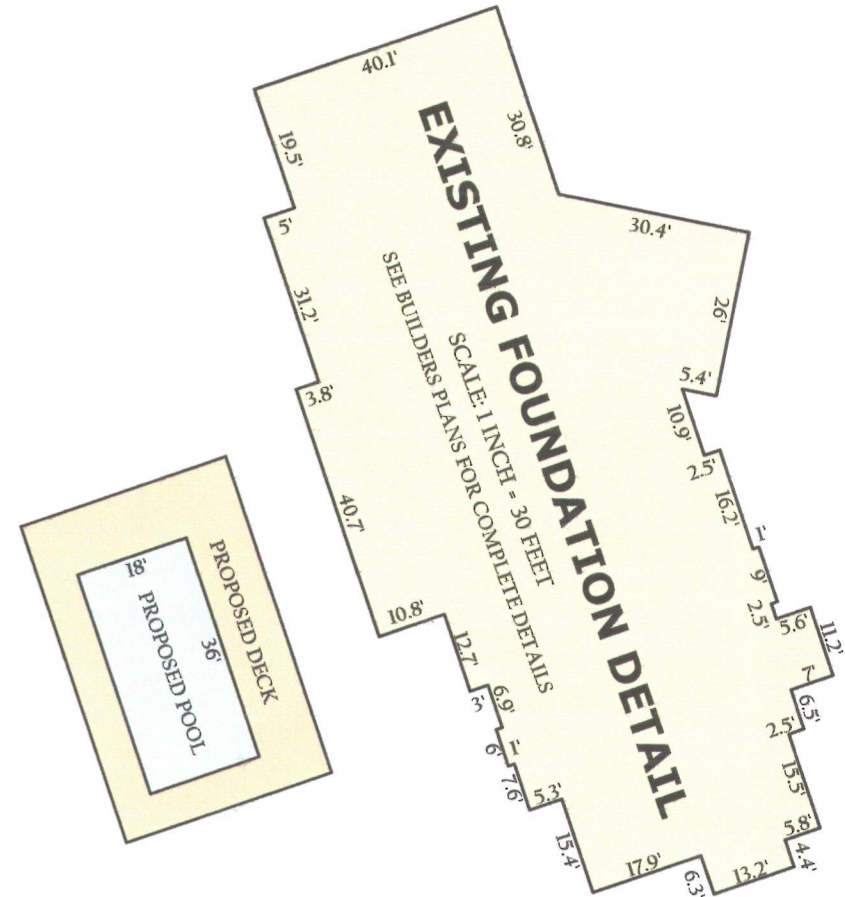
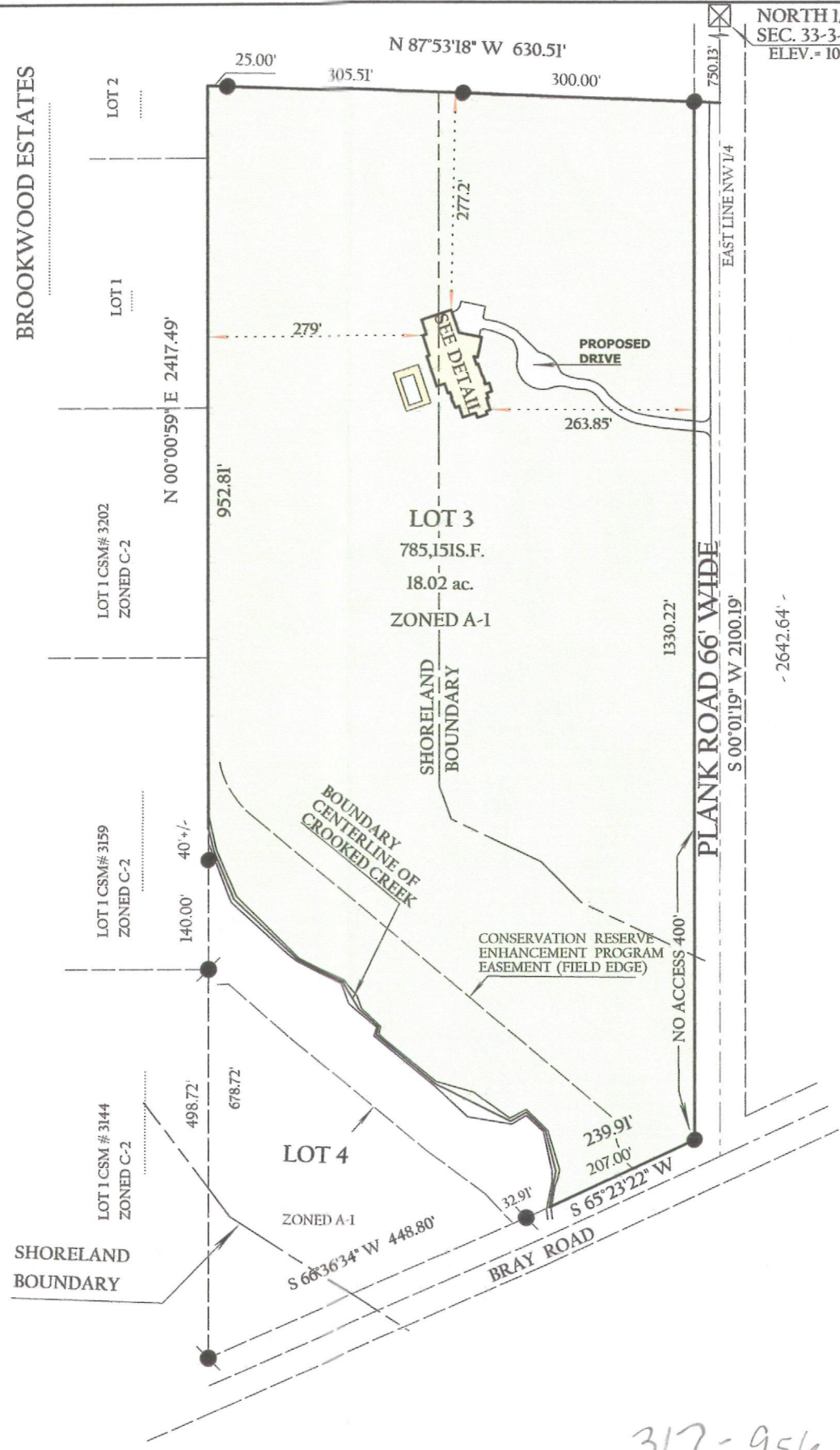
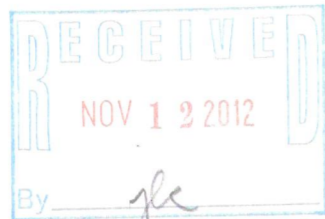

LEGEND

● FOUND IRON ROD



"I hereby certify that the above described property has been surveyed by me or under my direction and that the above map is a true representation thereof and shows the size and location of the property, its exterior boundaries, the location of all visible structures and dimensions of all principal buildings thereon, boundary fences, apparent easements, roadways and visible encroachments, if any."
"This survey is made for the use of the present owners of the property, and also those who purchase, mortgage, or guarantee the title thereto within one year from date hereof."

Mark L. Miritz
MARK L. MIRITZ
WISCONSIN REGISTERED
LAND SURVEYOR S-2582

DATE: JULY 31, 2012 JOB NO. 12.609

REVISED OCT. 8, 2012
TO SHOW FOUNDATION
"AS BUILT"

KA386600003

317-956