

PREPARED FOR :
DIANE KRAUSE
SHORWEST REALTY
LAKE GENEVA, WI. 53147

PLAT OF SURVEY

- OF -

LOT 2 WALWORTH COUNTY CERTIFIED SURVEY MAP No. 2068,
BEING A PART OF THE NORTHEAST 1/4 OF THE SOUTHWEST 1/4
OF SECTION 19, TOWN 3 NORTH, RANGE 17 EAST, WALWORTH
COUNTY, WISCONSIN.

PATHFINDER SURVEYING INC.
(formerly)
J.K. SURVEYING INC.
P.O BOX 322
LAKE GENEVA, WI. 53147
WWW.PATHFINDERSURVEYING.NET
262-248-8303

POTTERS ROAD
(66' WIDE)

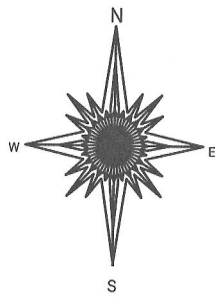
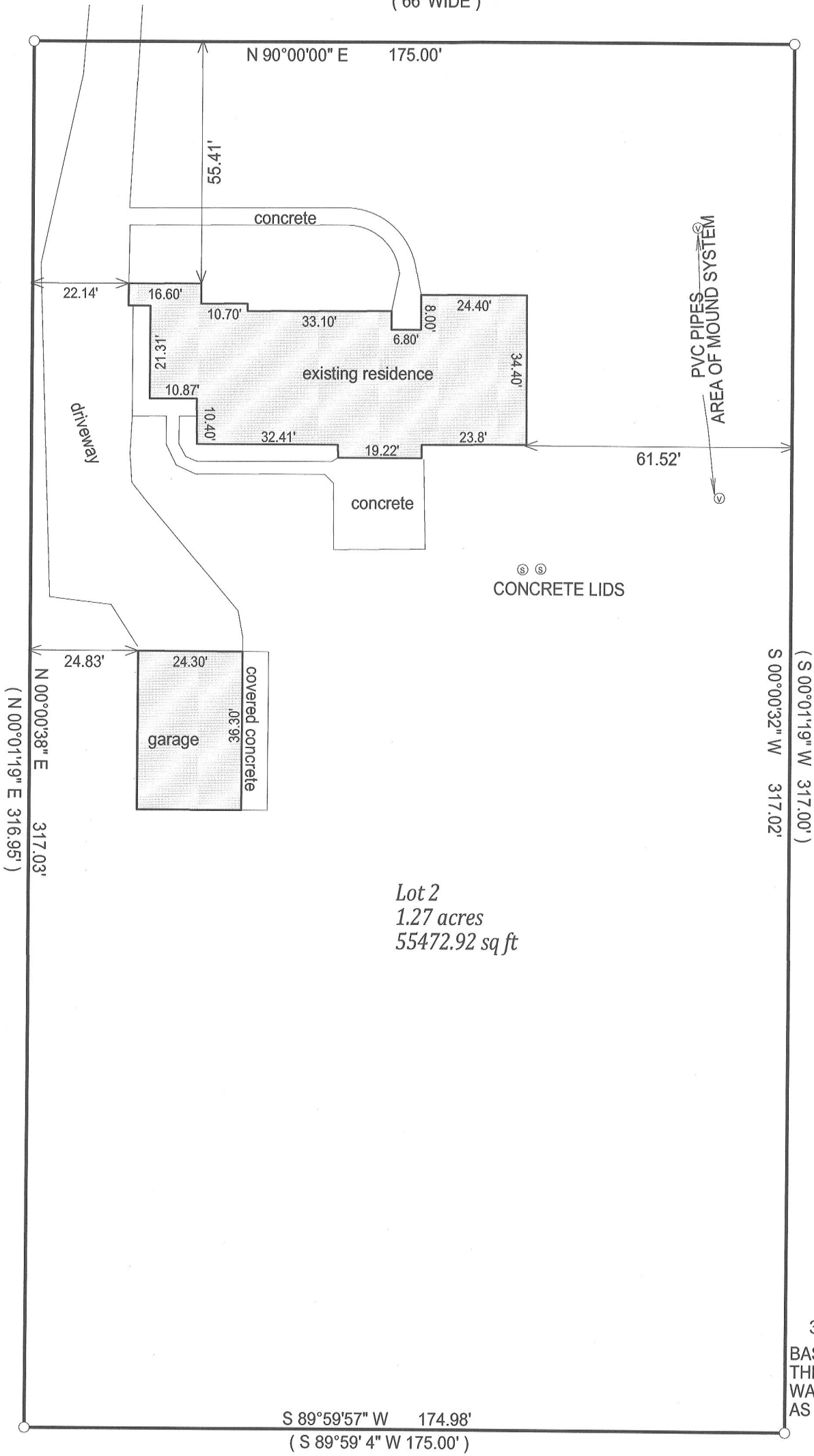
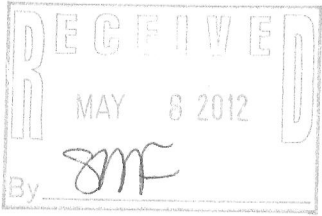

30 0 30

BASIS OF BEARING OF THIS PLAT:
THE SOUTH LINE OF POTTER ROAD
WAS ASSUMED TO BEAR EAST / WEST
AS SHOWN ON S.S.M. 2068.

() = recorded as

□ = found iron bar

○ = found iron pipe

● = set iron pipe

■ = set iron bar

SCALE 1" = 30'

JOB # 11-151

TAX ID #
KA206800002

"I hereby certify that I have surveyed the above described property and that the above map is a true representation of its exterior boundary and shows the size and location of all visible structures, apparent easements and encroachments if any."

This survey is made for the present owners of the property, and those who purchase, mortgage, or guarantee the title thereto, within one year from the date hereof.

DATED THIS 4TH DAY OF NOVEMBER, 2011.



JEFFREY L KIMPS S - 2436
Wisconsin Registered Land Surveyor
(original if signed in red)

317-944