

PREPARED FOR  
MARGARET CANFIELD  
KEEFE REAL ESTATE  
751 GENEVA PARKWAY  
LAKE GENEVA WI 53147

# PLAT OF SURVEY

**KROTT SURVEYING INC.**  
N3705 WILLOW BEND LANE  
LAKE GENEVA WI. 53147  
PHONE # (262)248-3697  
FAX # (262)249-0639

-OF-

LOT 1 CERTIFIED SURVEY MAP NO. 2729 AS RECORDED IN VOLUME 14 OF  
CERTIFIED SURVEY MAPS ON PAGE 73 AT THE WALWORTH COUNTY  
REGISTER OF DEEDS OFFICE AND BEING LOCATED IN THE NORTHEAST 1/4  
OF THE NORTHWEST 1/4 OF SECTION 11, TOWN 3 NORTH, RANGE 17 EAST,  
TOWN OF LAFAYETTE, WALWORTH COUNTY, WISCONSIN.

**C.L. COUNTY TRUNK HIGHWAY "D"**  
(100' WIDE)

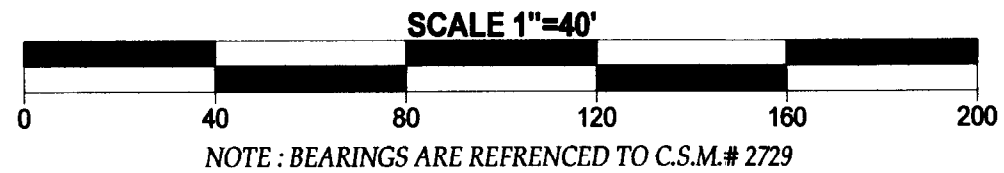
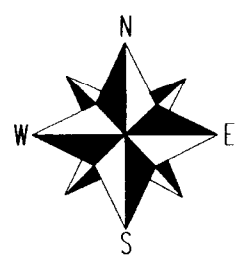
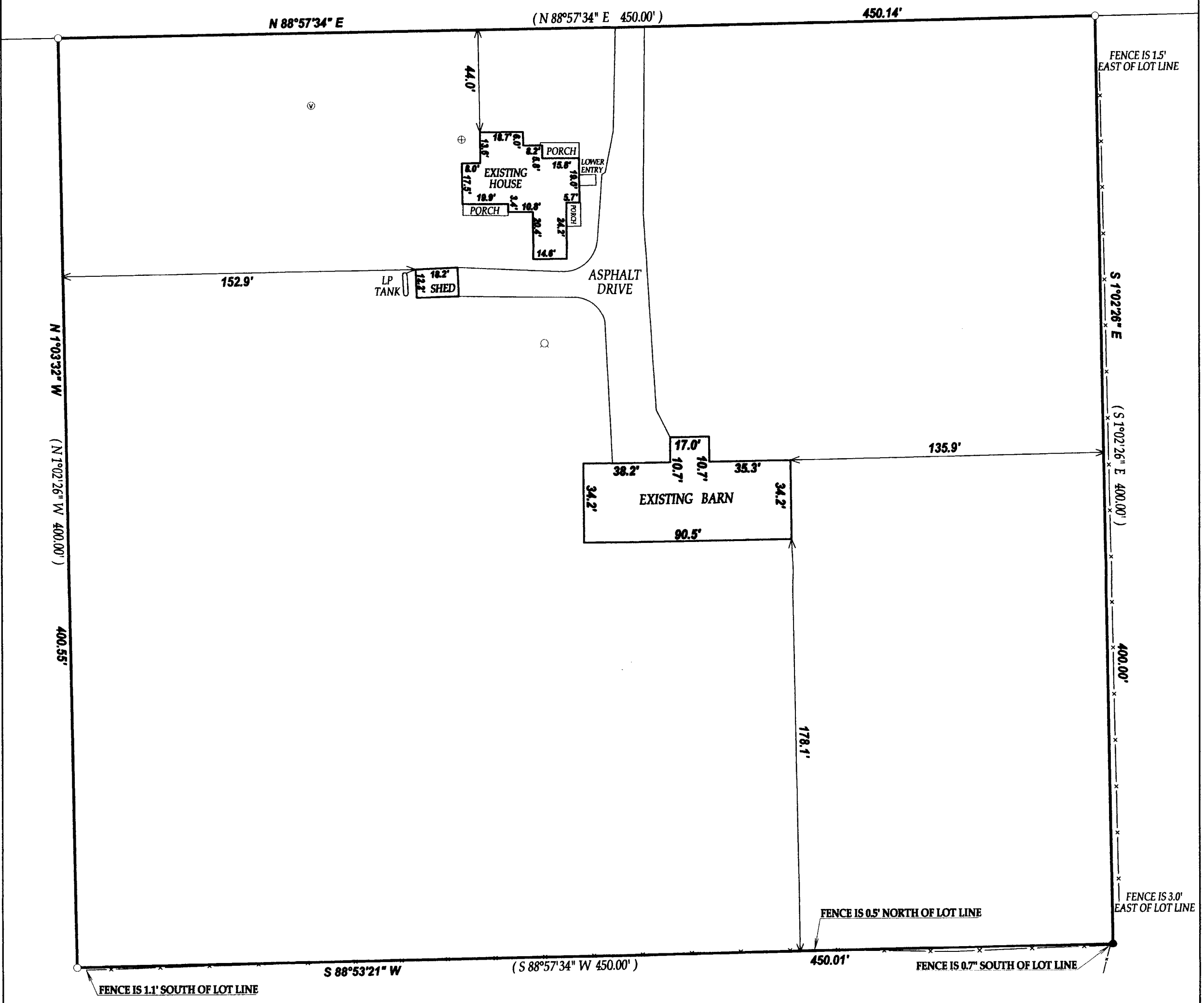

- LEGEND**
- FOUND IRON PIPE
  - SET IRON PIPE
  - ⊕ CONCRETE LID
  - ⊙ VENT
  - WELL
  - (∞) RECORDED AS  
TAX ID # KA272900001  
JOB # 11-149

I have surveyed the above-described property and the above map is a true representation thereof and shows the size and location of the property, its exterior boundaries, the location and dimensions of all structures thereon, fences apparent easements and roadways and visible encroachments, if any.

This survey is made for the exclusive use of the present owners of the property, and also those who purchase, mortgage, or insure the title thereto within one (1) year from date hereof; and as to them I warrant the accuracy of said survey map.

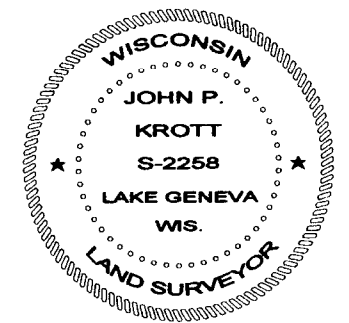

DATED THIS 7th DAY OF OCTOBER 2011.

*John P. Krott*

JOHN KROTT S - 2258  
Wisconsin Registered Land Surveyor  
(original if signed in red)

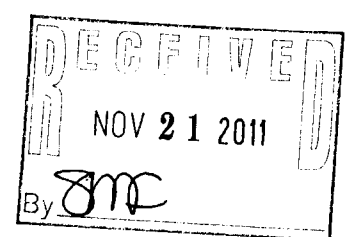

317-940