

PLAT OF SURVEY

TAX PARCEL K LF1900001C

LOCATED IN PART OF THE SOUTHWEST 1/4 OF THE NORTHEAST 1/4 OF SECTION 19,
TOWN 3 NORTH, RANGE 17 EAST, WALWORTH COUNTY, WISCONSIN

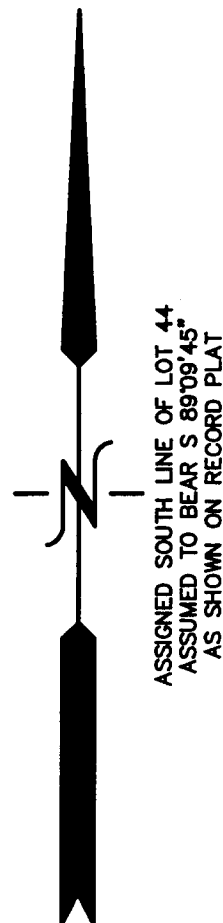

- LEGEND**
- = CONCRETE COUNTY MONUMENT FOUND
 - = IRON REBAR STAKE FOUND
 - = IRON PIPE STAKE FOUND
 - ⊕ = IRON REBAR STAKE SET
 - {xxx} = AS PREVIOUSLY SURVEYED
 - [xxx] = AS RECORDED IN DEED

LEGAL DESCRIPTION — RECORDED AS DOCUMENT NO. 736641:

A parcel of land located in the Northeast 1/4 of Section 19, Town 3 North, Range 17 East, Walworth County, Wisconsin described as follows: Beginning at the Southwest corner of said Northeast 1/4 as said quarter is fenced, thence North 0° 11' West along the North-South quarter section line of said Section 19 as the same is fenced, 214 feet, thence East parallel with the South line of said Northeast 1/4, 652 feet, thence South 0° 11' East 54 feet, thence East parallel with the South line of said Northeast 1/4, 402.57 feet to the West line of land owned by the Town of LaPayette, thence South 1° 11' East 160 feet to the South line of said Northeast 1/4, thence West along the South line of said Northeast 1/4, 1054.57 feet to the place of beginning.

Together with all appurtenant rights, title and interests.

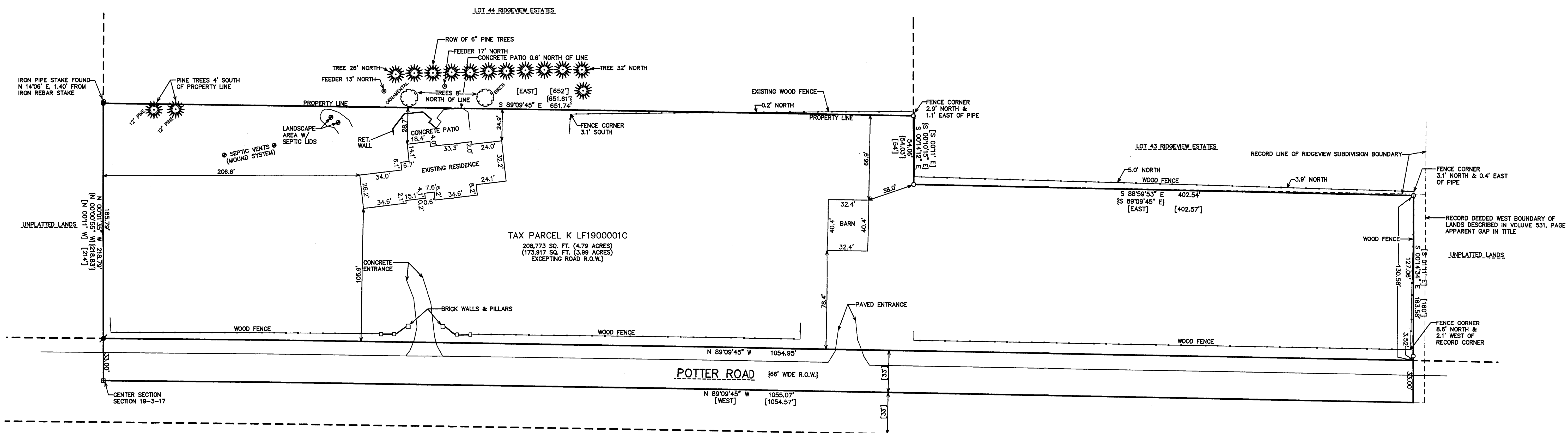

NOTE: COPIES OF THIS MAP TO WHICH THE FOLLOWING CERTIFICATE WILL APPLY SHOW THE SURVEYOR'S ORIGINAL SEAL AND SIGNATURE IN RED INK. COPIES BY ANY OTHER MEANS MAY HAVE ALTERATIONS WHICH DO NOT REPRESENT THE SURVEYOR'S WORK PRODUCT.

I HEREBY CERTIFY THAT THE ABOVE DESCRIBED PROPERTY HAS BEEN SURVEYED UNDER MY DIRECTION AND THAT THE ABOVE MAP IS A TRUE REPRESENTATION THEREOF AND SHOWS THE SIZE AND LOCATION OF THE PROPERTY AND ITS EXTERIOR BOUNDARIES. THIS SURVEY IS MADE FOR THE USE OF THE PRESENT OWNERS OF THE PROPERTY, AND ALSO THOSE WHO PURCHASE, MORTGAGE, OR GUARANTEE THE TITLE THERETO WITHIN ONE YEAR FROM THE DATE HEREOF.

DATED: DECEMBER 6, 2010



Peter S. Gordon
PETER S. GORDON R.L.S. 2101

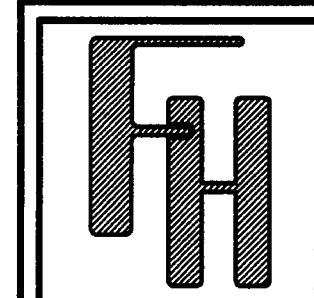
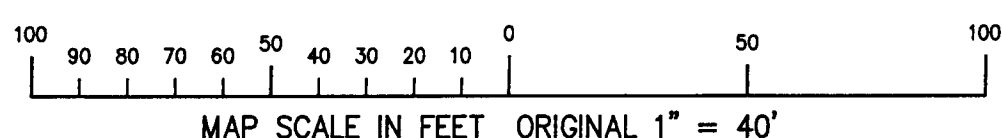
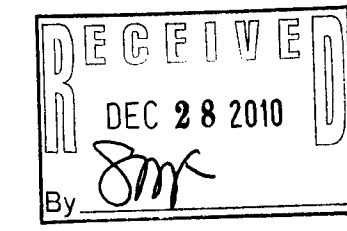

— WORK ORDERED BY —
KEEFE REAL ESTATE C/O BILL WISWELL
W4686 POTTER ROAD
ELKHORN, WISCONSIN 53121

FARRIS, HANSEN & ASSOCIATES, INC.
ENGINEERING — ARCHITECTURE — SURVEYING
7 RIDGWAY COURT P.O. BOX 437
ELKHORN, WISCONSIN 53121
OFFICE: (262) 723-2098 FAX: (262) 723-5886

| REVISIONS | |
|-----------|--|
| | |

| |
|---------------------|
| PROJECT NO. 8284 |
| DATE 12/6/2010 |
| SHEET NO. 1 OF 1 |

KLF19-1C

317-932

DEC 06 2010

12/6/2010 X:\Project\19-3-17\Draw\SET\DL_20101130