

PLAT OF SURVEY

LOT 2 OF CERTIFIED SURVEY MAP NO. 1767 LOCATED IN PART
OF THE SW 1/4 OF SECTION 3 AND THE SE 1/4 OF SECTION 4,
TOWN 3 NORTH, RANGE 17 EAST, WALWORTH COUNTY, WISCONSIN

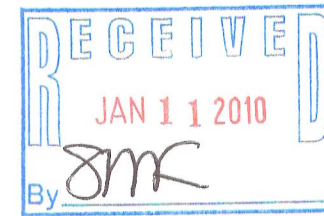
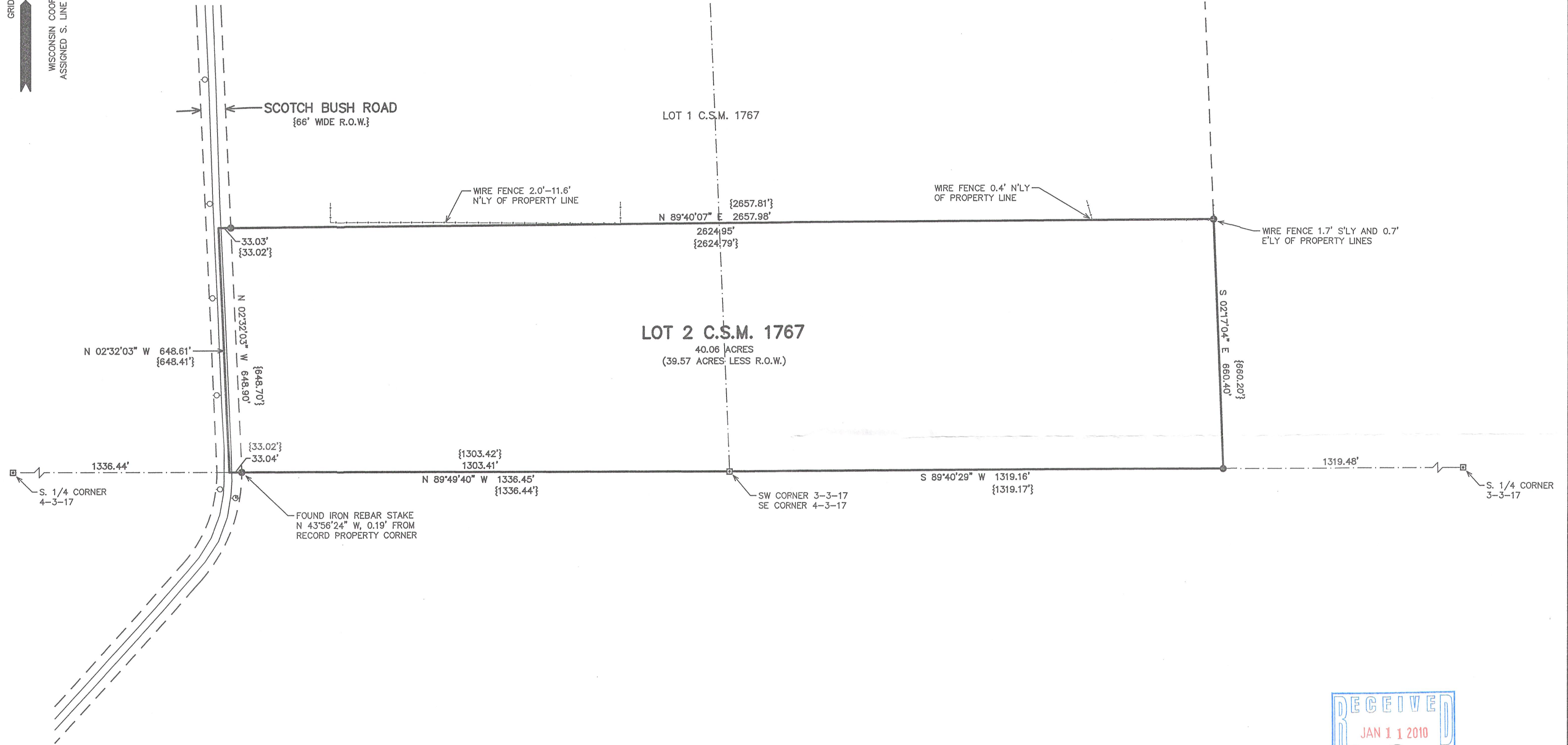
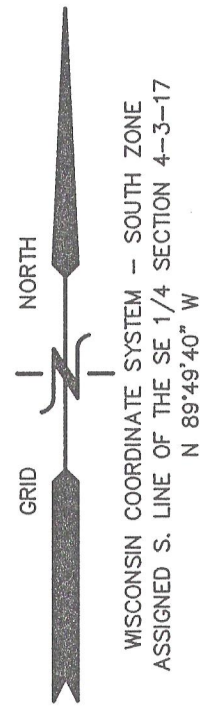

LEGEND

- = FOUND CONCRETE COUNTY MONUMENT
- = FOUND IRON REBAR STAKE
- = UTILITY POLE LOCATED
- = GUY WIRE LOCATED
- {XXX} = RECORDED AS

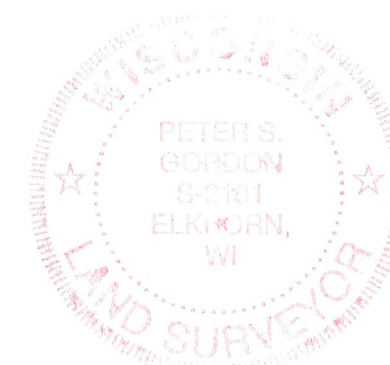

NOTE: COPIES OF THIS MAP TO WHICH THE FOLLOWING CERTIFICATE
WILL APPLY SHOW THE SURVEYOR'S ORIGINAL SEAL AND SIGNATURE
IN RED INK. COPIES BY ANY OTHER MEANS MAY HAVE ALTERATIONS
WHICH DO NOT REPRESENT THE SURVEYOR'S WORK PRODUCT.

I HEREBY CERTIFY THAT THE ABOVE DESCRIBED PROPERTY HAS BEEN
SURVEYED UNDER MY DIRECTION AND THAT THE ABOVE MAP IS A TRUE
REPRESENTATION THEREOF AND SHOWS THE SIZE AND LOCATION OF
THE PROPERTY AND ITS EXTERIOR BOUNDARIES. THIS SURVEY IS
MADE FOR THE USE OF THE PRESENT OWNERS OF THE PROPERTY, AND
ALSO THOSE WHO PURCHASE, MORTGAGE, OR GUARANTEE THE TITLE
THERE TO WITHIN ONE YEAR FROM THE DATE HEREOF.

DATED: 12/16/2009

Peter S. Gordon
PETER S. GORDON R.L.S. 2101

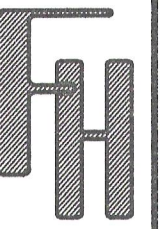

PLAT OF SURVEY

TOWN OF LAFAYETTE, WALWORTH COUNTY, WISCONSIN

LOT 2 OF C.S.M. NO. 1767

FARRIS, HANSEN & ASSOCIATES, INC.
ENGINEERING - ARCHITECTURE - SURVEYING
7 RIDGWAY COURT P.O. BOX 437
ELKHORN, WISCONSIN 53121

OFFICE: (262) 723-2098 FAX: (262) 723-5886

REVISIONS

PROJECT NO.
8025
DATE:
12/16/2009
SHEET NO.
5 OF 7