

ABELL
SURVEYING & MAPPING
1140 SEQUOIA STREET • DELAVAN, WISCONSIN 53115
262-728-6737

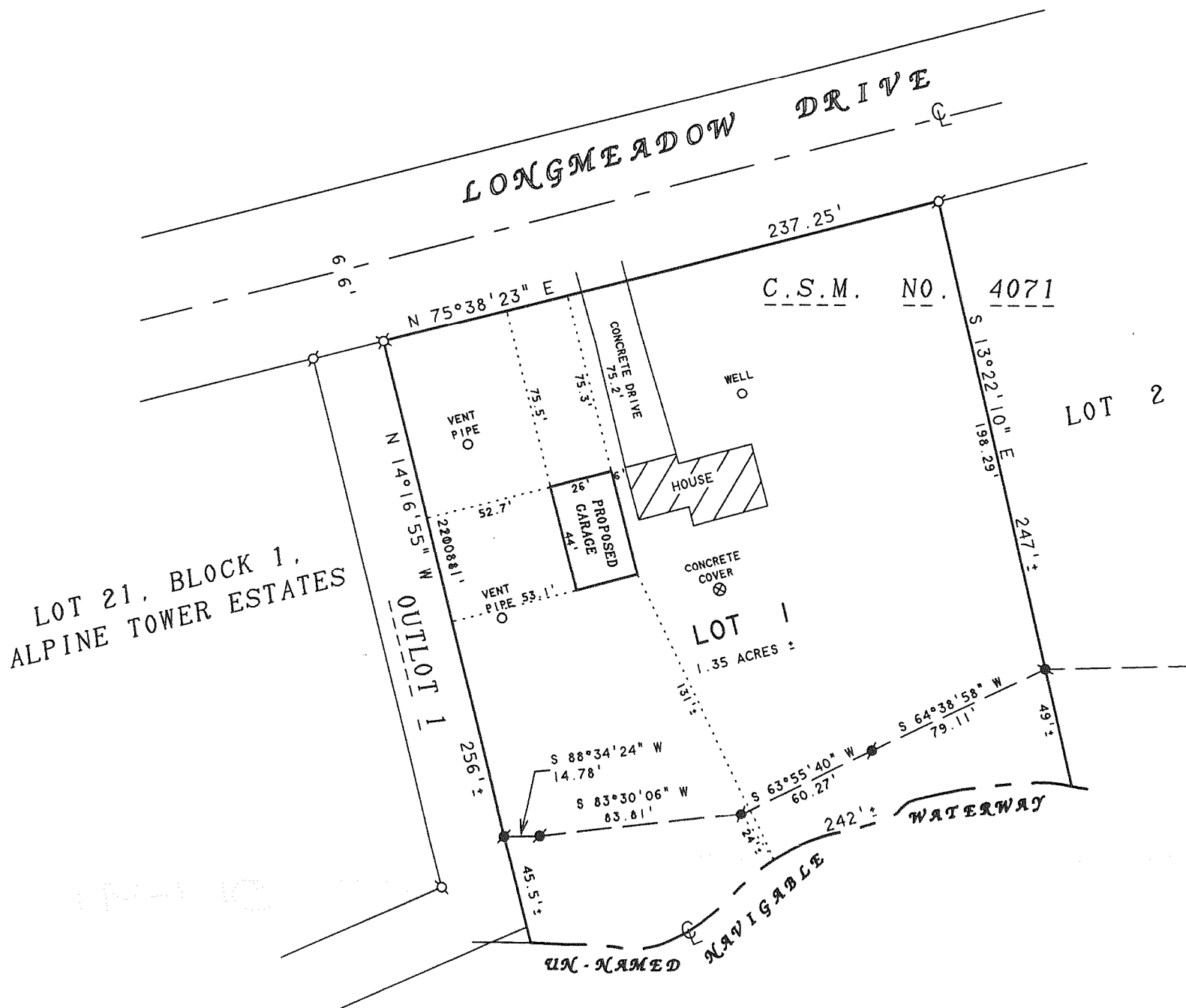

PLAT OF SURVEY OF

LOT 1, CERTIFIED SURVEY MAP NO. 4071, LOCATED
IN THE SOUTHEAST 1/4 OF THE NORTHEAST 1/4 OF
SECTION 13, T3N, R17E, TOWN OF LAFAYETTE,
WALWORTH COUNTY, WISCONSIN.

ORDERED BY: SCOTT SCHUMACHER
W2585 LONGMEADOW DRIVE
ELKHORN, WI 53121

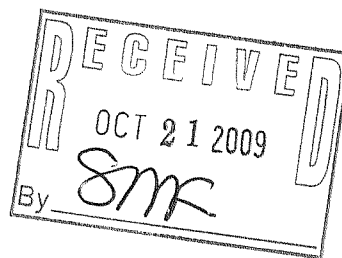

NOTE: BEARINGS ARE REFERENCED TO THE
WISCONSIN COORDINATE SYSTEM -
SOUTH ZONE.

N



SCALE 1"=60'

LEGEND

- -1" DIA IRON PIPE FOUND
- ⊗ -2" DIA IRON PIPE FOUND
- -7/8" DIA. IRON ROD FOUND

I, DAVID F. ABELL, DO HEREBY CERTIFY THAT I HAVE SURVEYED THE PROPERTY HEREON
DESCRIBED ACCORDING TO THE OFFICAL RECORDS AND THAT THE PLAT HEREON IS A
CORRECT REPRESENTATION OF THE PROPERTY LINES TO THE BEST OF MY KNOWLEDGE AND
BELIEF.

David F. Abell

DAVID F. ABELL
WISCONSIN REGISTERED LAND SURVEYOR, S-1596

April 20, 2009

DATE: April 20, 2009 JOB NUMBER - 05152D
NOTE: THIS IS NOT A CERTIFIED COPY UNLESS SEALED.

KA4071-1

317-911