

PLAT OF SURVEY

LOT 17, SUGAR CREEK PRESERVE, being a subdivision of part of the Southeast ¼ of the Northwest ¼, the Southwest ¼ of the Northeast ¼, the Northeast ¼, the Southeast ¼, the Southwest ¼ and the Northwest ¼ of the Southwest ¼ and the Northeast ¼ and the Northwest ¼ of the Southeast ¼ of Section 14 and the Northwest ¼ and Northeast ¼ of the Northeast ¼ and the Northeast ¼ and the Southeast ¼ of the Northwest ¼ of Section 23, all in Town 3 North, Range 17 East, in the Town of Lafayette, Walworth County, Wisconsin.

Surveyed for: Tim Rondou

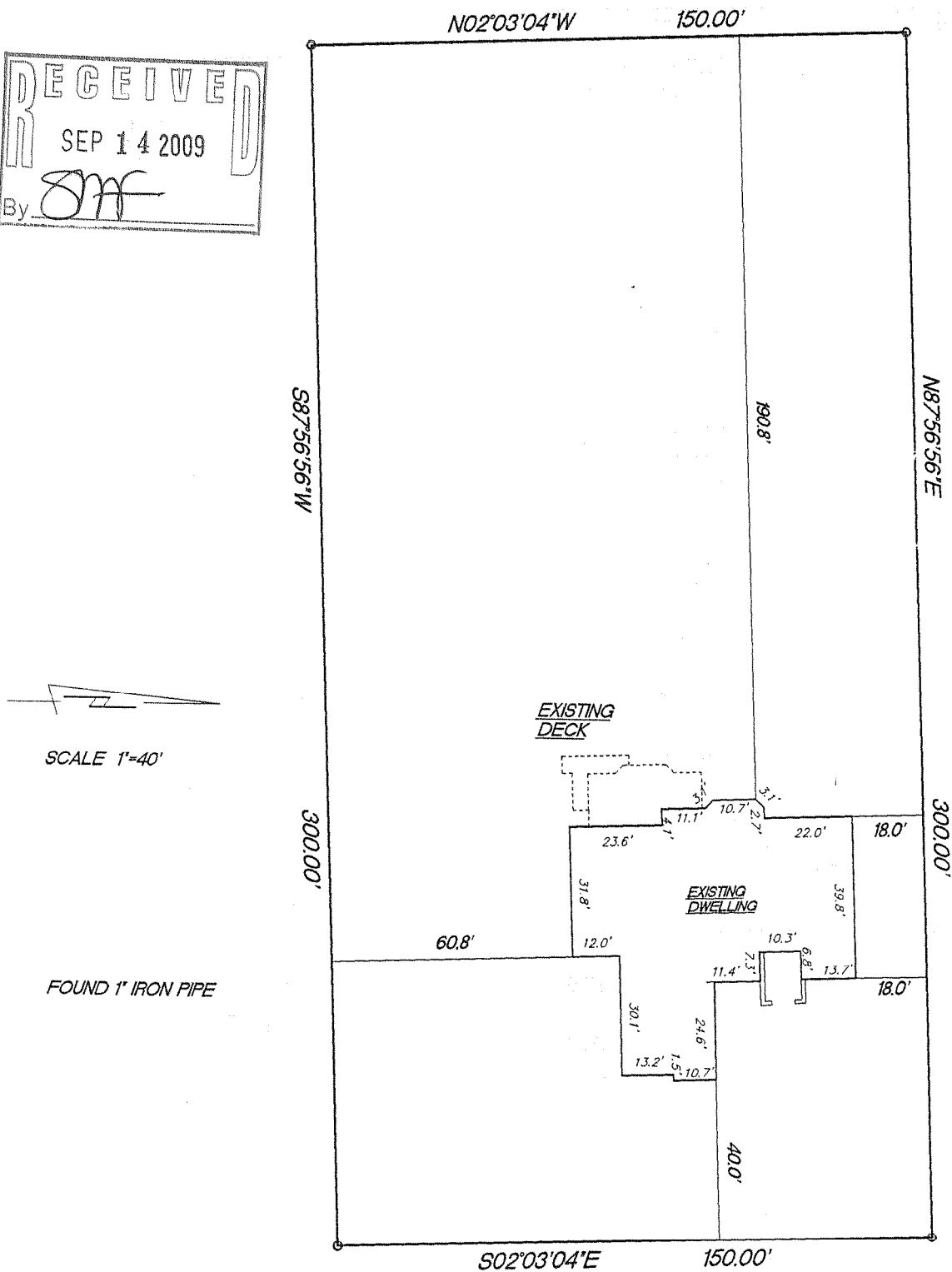
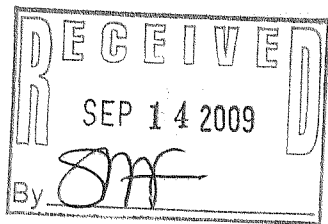

SCALE 1"=40'

FOUND 1" IRON PIPE

RED — WING — LANE

66' WIDE

"I hereby certify that I have surveyed the above described property and that the above map is a true representation thereof and shows the size and location of the property, its exterior boundaries, the location of all visible structures and dimension of all principal buildings thereon, boundary fences, apparent easements, roadways and encroachments if any."

"This survey is made for the use of the present owners of the property, and also those who purchase, mortgage or guarantee the title thereto within one year from date hereof."

KETTLE MORaine SURVEYING INC.  
S75 W36245 Wilton Road  
Eagle Wisconsin 53119  
P.O. Box 357  
(262) 594-3484

Terrance E. Pisarek R.L.S.

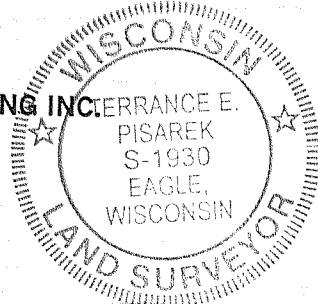

THIS IS NOT AN ORIGINAL SURVEY UNLESS THE SEAL IS RED.

REV. 9/10/09  
REV. 11/10/08  
4/5/05

DATE

TEP/DW  
FIELD WORK BY

TEP  
DRAWN BY

05042  
JOB NUMBER

KSCP-17

317-910