

Godfrey Law
Eric R. Leibsle

PLAT OF SURVEY

LOCATION: W4609 Ridgeview Road, LaFayette, Wisconsin

LEGAL DESCRIPTION:

Lot 41 in **RIDGEVIEW ESTATES**, being a Subdivision of a part of the Northwest 1/4 & Southwest 1/4 of the Northeast 1/4 of Section 19, in Town 3 North, Range 17 East, in the Town of LaFayette, Walworth County, Wisconsin.

August 26, 2009

Survey No. 102215

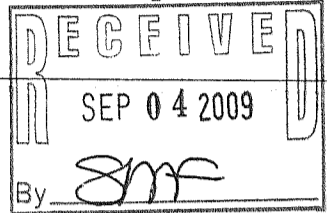

Scale:
1"=30'

Cobb Rd.

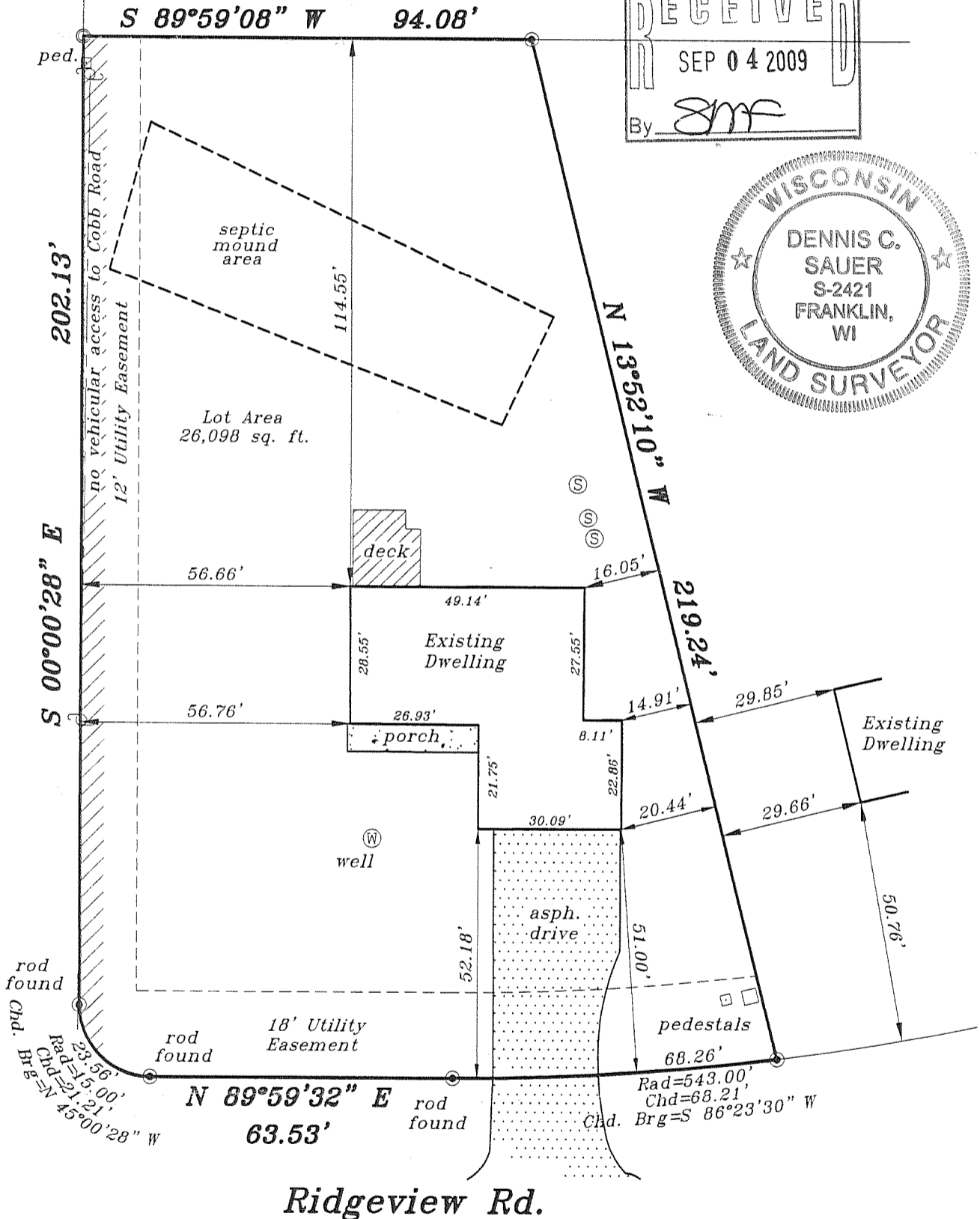

Ridgeview Rd.

METROPOLITAN SURVEY SERVICE, INC.
REGISTERED LAND SURVEYORS AND CIVIL ENGINEERS
5307 S. 92ND STREET, SUITE 140, HALES CORNERS, WI 53130
PH. (414) 529-5380 FAX (414) 529-9787
email address: survey@bizwi.rr.com

I HEREBY CERTIFY THAT I HAVE SURVEYED THE ABOVE DESCRIBED PROPERTY AND THAT THE ABOVE MAP IS A TRUE REPRESENTATION THEREOF AND SHOWS THE SIZE AND LOCATION OF THE PROPERTY. ITS EXTERIOR BOUNDARIES, THE LOCATION OF ALL VISIBLE STRUCTURES AND DIMENSIONS OF ALL PRINCIPAL BUILDINGS THEREON, BOUNDARY FENCES, APPARENT EASEMENTS AND ROADWAYS AND VISIBLE ENCROACHMENT, IF ANY.

THIS SURVEY IS MADE FOR THE EXCLUSIVE USE OF THE PRESENT OWNERS OF THE PROPERTY, AND ALSO THOSE WHO PURCHASE, MORTGAGE, OR GUARANTEE THE TITLE THERETO WITHIN ONE (1) YEAR FROM THE DATE HEREOF.

- ⊙ — Denotes Iron Pipe Found
- — Denotes Iron Pipe Set

SIGNED

Dennis C. Sauer

Registered Land Surveyor S-2421

317-909

KRID-41