

ASSIGNED THE EASTERLY BOUNDARY OF UNIT 16  
S 00°34'45" E

# PLAT OF SURVEY

## UNIT 16, PHASE 2 ROLLING GREEN ESTATES CONDOMINIUM

LOCATED IN PART OF THE SE 1/4 AND SW 1/4 OF SECTION 18,  
TOWN 3 NORTH, RANGE 17 EAST, WALWORTH COUNTY, WISCONSIN



PLAT OF SURVEY

WORK ORDERED BY -  
TRACY NOBLE  
W4659 PEBBLE DRIVE  
ELKHORN, WI 53121

FARRIS, HANSEN & ASSOCIATES, INC.  
ENGINEERING - ARCHITECTURE - SURVEYING  
7 RIDGEWAY COURT P.O. BOX 437  
ELKHORN, WISCONSIN 53121  
OFFICE: (262) 723-2098 FAX: (262) 723-5886

REVISIONS

PROJECT NO.  
7919  
DATE:  
06/10/2009  
SHEET NO.  
1 OF 1

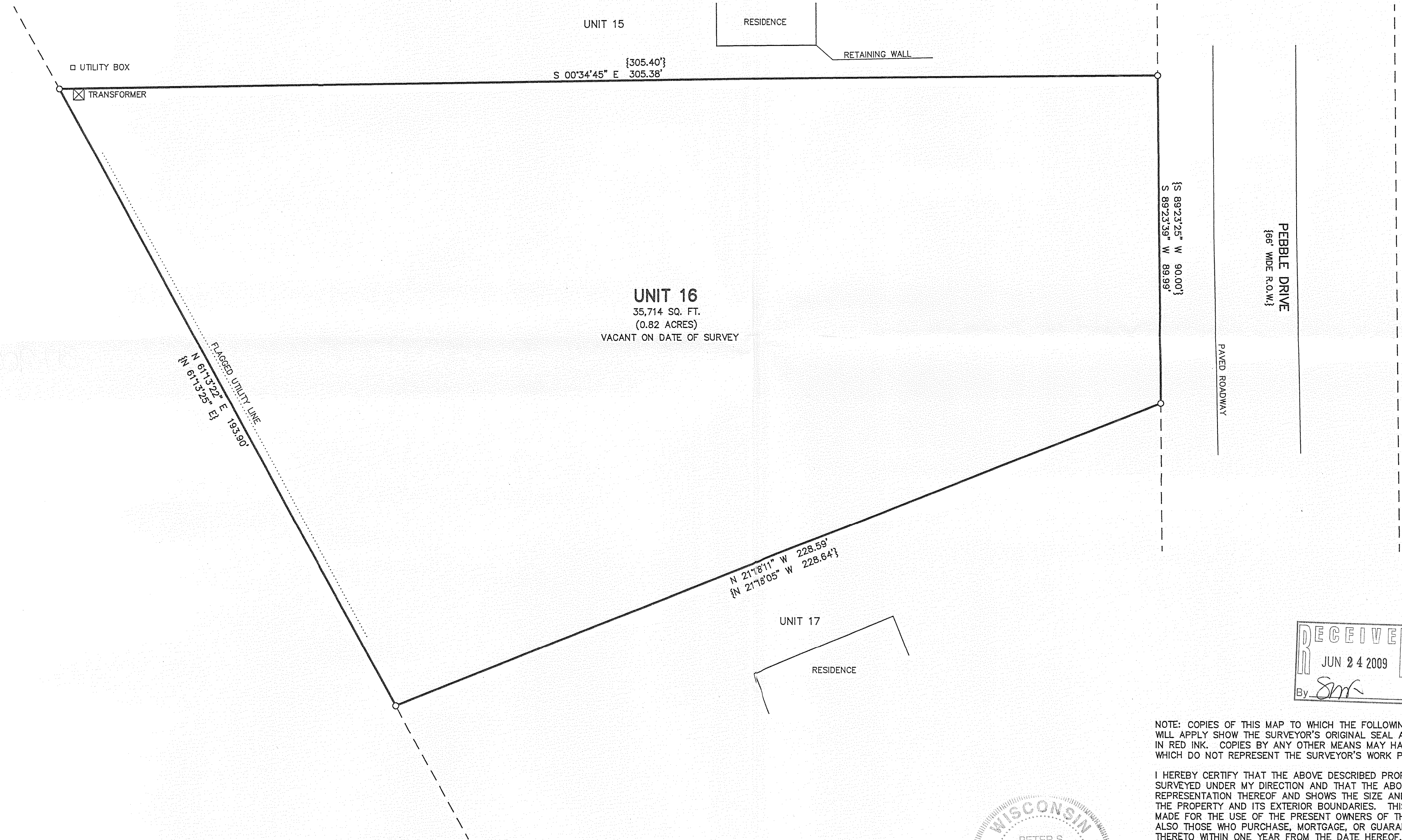

LEGEND  
O = FOUND IRON PIPE STAKE  
{XXX} = RECORDED AS

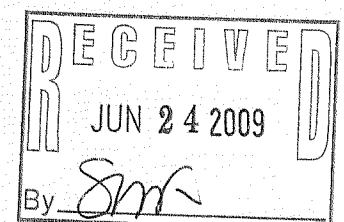
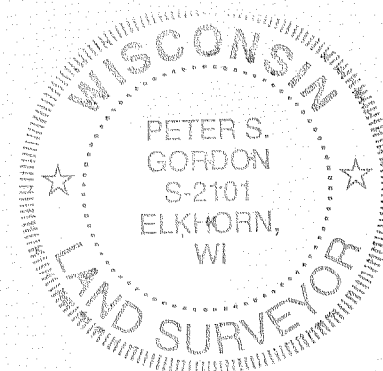

NOTE: COPIES OF THIS MAP TO WHICH THE FOLLOWING CERTIFICATE WILL APPLY SHOW THE SURVEYOR'S ORIGINAL SEAL AND SIGNATURE IN RED INK. COPIES BY ANY OTHER MEANS MAY HAVE ALTERATIONS WHICH DO NOT REPRESENT THE SURVEYOR'S WORK PRODUCT.

I HEREBY CERTIFY THAT THE ABOVE DESCRIBED PROPERTY HAS BEEN SURVEYED UNDER MY DIRECTION AND THAT THE ABOVE MAP IS A TRUE REPRESENTATION THEREOF AND SHOWS THE SIZE AND LOCATION OF THE PROPERTY AND ITS EXTERIOR BOUNDARIES. THIS SURVEY IS MADE FOR THE USE OF THE PRESENT OWNERS OF THE PROPERTY, AND ALSO THOSE WHO PURCHASE, MORTGAGE, OR GUARANTEE THE TITLE THERETO WITHIN ONE YEAR FROM THE DATE HEREOF.

DATED: 6/10/2009

PETER S. GORDON R.L.S. 2101

317-906

KRG -16