

Plat of Survey

of

Lot 2 of Certified Survey Map No. 3896,

recorded in Vol. 23 of Certified Survey Maps of Walworth County on Page 344 and located in the Northwest 1/4 of Section 28, Town 3 North, Range 17 East, Town of LaFayette, Walworth County, Wisconsin.

Surveyed for: **Kevin Robers**
W4050 State Road 11
Elkhorn, Wisconsin. 53121

Lot 1
C.S.M. 3896

Tax Parcel
KLF 2800004

Lot 1
C.S.M. 3896

Lot 2
3.029 Acres
131,924 Sq.Ft.

Bearings reference to the Wisconsin State Plane Coordinate System, South Zone.

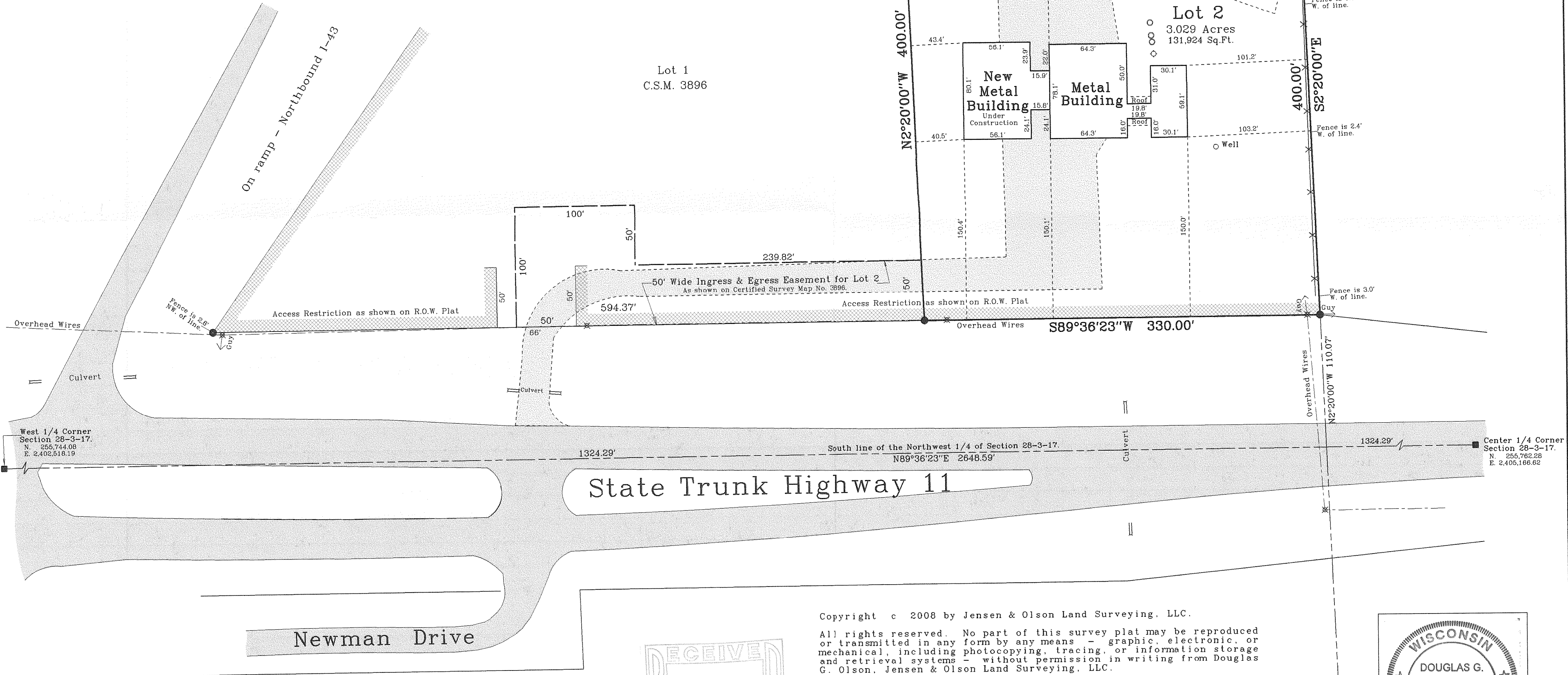
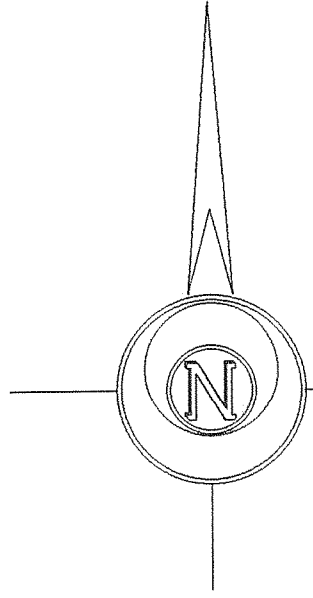

- Notes:
- 1) This survey plat is not certified unless signed and sealed in red ink.
 - 2) This survey is subject to Wisconsin lien laws. This Plat of Survey is the notice of intent to file lien. Lien waiver required.

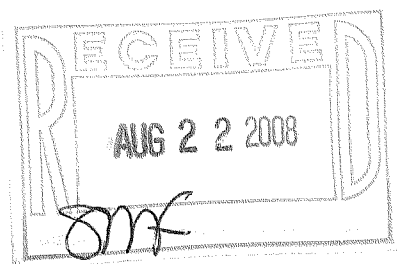

Copyright © 2008 by Jensen & Olson Land Surveying, LLC.
All rights reserved. No part of this survey plat may be reproduced or transmitted in any form by any means - graphic, electronic, or mechanical, including photocopying, tracing, or information storage and retrieval systems - without permission in writing from Douglas G. Olson, Jensen & Olson Land Surveying, LLC.

I, Douglas G. Olson, Wisconsin Registered Land Surveyor, do hereby certify that this survey was performed by me or under my direction in full compliance with the owner's/agent's instructions and Chapter A-E 7 of the Wisconsin Administrative Code "Minimum Standards for Property Surveys"; and that this map is an accurate representation thereof to the best of my knowledge and belief.

Douglas G. Olson
Wisconsin Registered Land Surveyor - 2093

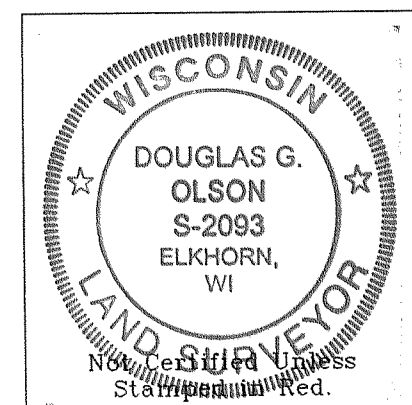

Survey Date: May 29, 2008
Revisions:

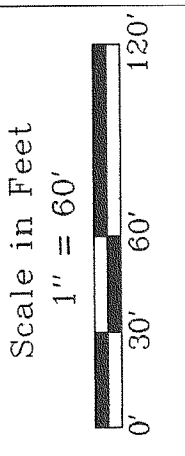

Jensen & Olson Land Surveying, LLC
45 South Wisconsin Street
Elkhorn, Wisconsin, 53121
Telephone (262) 723-3434
Facsimile (262) 723-8044
P.O. Box 322

- Legend
- Found County Section Corner
 - Found Iron Rod, 3/4" dia.
 - Recorded Information
 - Utility Pole
 - Concrete Corner
 - Gravel Surface
 - Access Restriction
 - PVC Pipe

Sheet 1 of 1 Sheets
Job Reference Number
2008.055

2008.055

KA3896-2

317-900