

DEGEN - FOAT SURVEYING, INC.

100 SOUTH SECOND STREET  
 WATERFORD, WISCONSIN 53185  
 (262)534-5404 (FAX)534-2022

071161  
 071161S1.DWG

PLAT OF SURVEY

LOT 16, BLOCK 2, ALPINE TOWER ESTATES, BEING A SUBDIVISION LOCATED IN PART OF THE  
 NORTHEAST 1/4 OF SECTION 13, TOWNSHIP 3 NORTH, RANGE 17 EAST OF THE FOURTH  
 PRINCIPAL MERIDIAN, TOWN OF LAFAYETTE, WALWORTH COUNTY, WISCONSIN.

\* REFER TO A CURRENT TITLE REPORT FOR EASEMENTS, RESTRICTIONS OR COVENANTS OF RECORD THAT MAY AFFECT THIS LAND. \*

SURVEY PREPARED FOR: TIM KOENEN  
 W2627 COPPERHEAD LANE  
 ELKHORN, WI 53121

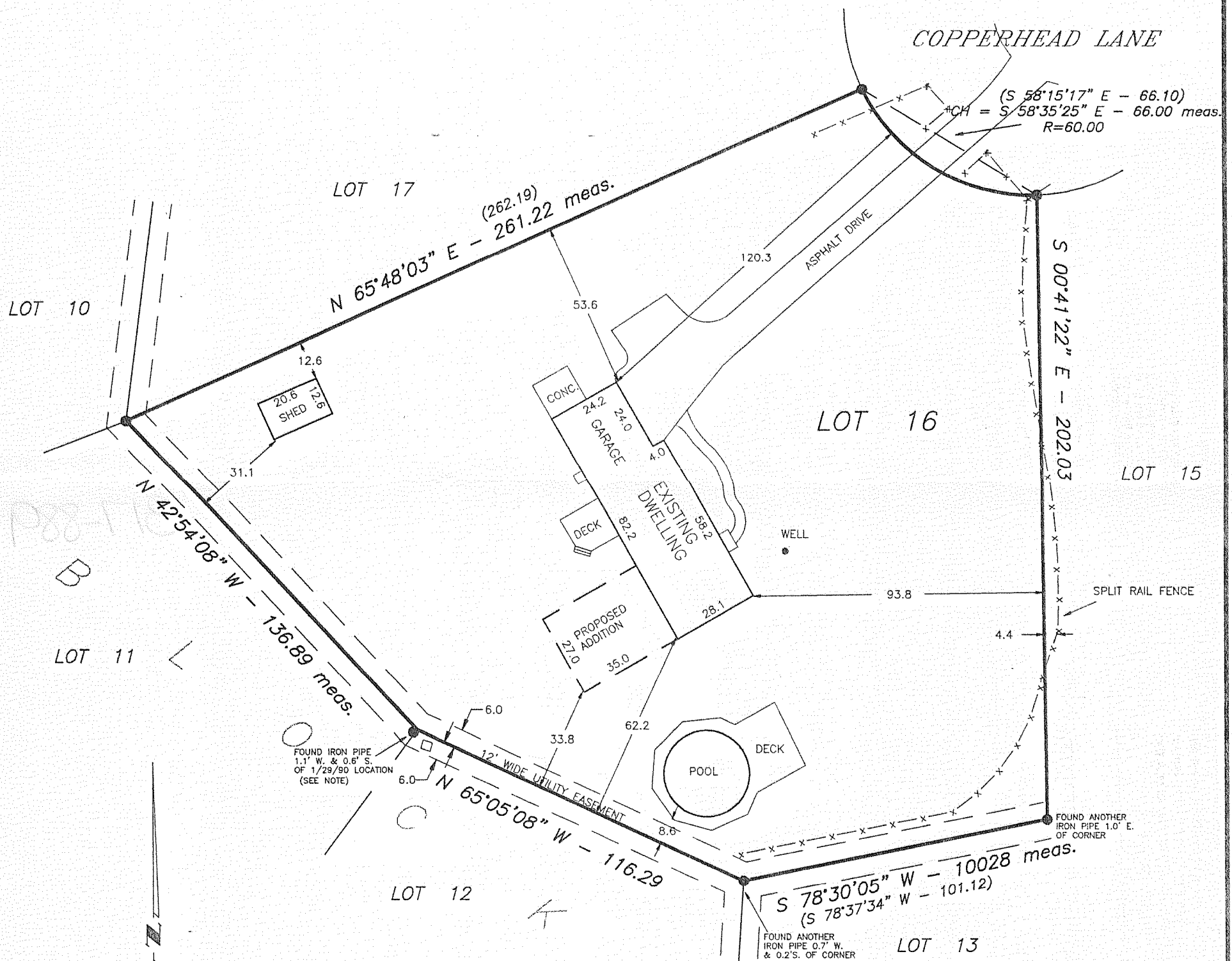

LEGEND

- - FOUND IRON PIPE
- - SET IRON PIPE
- x-x- - FENCE
- ( ) - RECORDED AS

NOTE: THIS SURVEY AND THE LOCATION OF IRON PIPE FOUND IS A RETRACEMENT OF SURVEY OF THIS SAME LOT BY JOHN F. DEGEN DATED: JAN. 29, 1990.

SCALE: 1" = 40'

BEARING BASE: AS RECORDED AS.

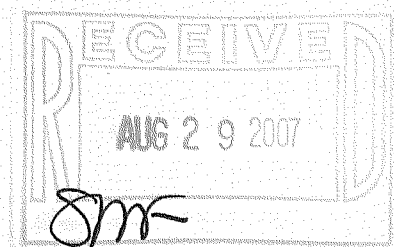
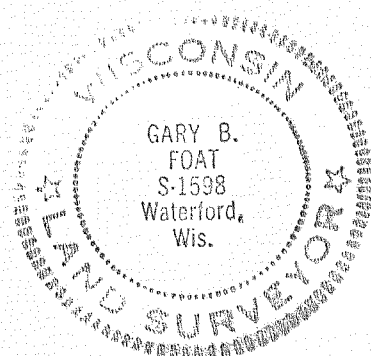

I HEREBY CERTIFY THAT I HAVE SURVEYED THE ABOVE DESCRIBED PROPERTY AND THE ABOVE MAP IS A TRUE REPRESENTATION THEREOF AND SHOWS THE SIZE AND LOCATION OF THE PROPERTY, THE LOCATION OF ALL VISIBLE STRUCTURES AND DIMENSIONS OF ALL PRINCIPAL BUILDINGS THEREON, BOUNDARY FENCES, APPARENT EASEMENTS, ROADWAY AND VISIBLE ENCROACHMENTS, IF ANY.

THIS SURVEY IS MADE FOR THE PRESENT OWNERS OF THE PROPERTY, AND ALSO THOSE WHO PURCHASE, OR GUARANTEE THE TITLE THERETO WITHIN (1) YEAR FROM THE DATE HEREOF.

DATED AT WATERFORD, WI THIS 10th DAY OF JULY 2007

RECERTIFIED \_\_\_\_\_

*Gary B. Foat*

KAT-38

317-889820