

1140 SEQUOIA STREET • DELAVAN, WISCONSIN 53115
262-728-6737

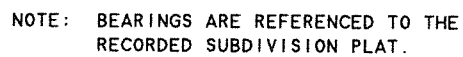

SCALE 1" = 30'

LEGEND

- ⌀ - IRON PIPE FOUND
 □ - UTILITY PEDS.
 CP - CONCRETE PORCH
 ● - IRON BAR FOUND
 () - RECORDED AS

ORDERED BY: RE/MAX-LAKES AREA REALTORS
1815 N. SHORE DRIVE
DELAVER, WI. 53115

REVISED AND RECERTIFIED: MAY 1, 2007

ORDERED BY: CONNIE POGGENSEE
THE RAULAND AGENCY
P.O. BOX 159
WALWORTH, WI. 53184

LOT 119, EVERGREEN ESTATES, LOCATED IN
T3N, R17E, WALWORTH COUNTY, WISCONSIN.

I HEREBY CERTIFY THAT I HAVE SURVEYED THE ABOVE DESCRIBED PROPERTY AND THAT THE ABOVE MAP IS A TRUE REPRESENTATION THEREOF AND SHOWS THE SIZE AND LOCATION OF THE PROPERTY, ITS EXTERIOR BOUNDARIES, THE LOCATION OF ALL VISIBLE STRUCTURES AND DIMENSIONS OF ALL PRINCIPAL BUILDINGS THEREON, BOUNDARY FENCES, APPARENT EASEMENTS, ROADWAYS AND VISIBLE ENCROACHMENTS, IF ANY, TO THE BEST OF MY KNOWLEDGE AND BELIEF.

THIS SURVEY IS MADE FOR THE USE OF THE PRESENT OWNERS OF THE PROPERTY, AND ALSO THOSE WHO PURCHASE, MORTGAGE, OR GUARANTEE THE TITLE THERETO WITHIN ONE (1) YEAR FROM DATE HEREON.

DAVID F. ABELL
WISCONSIN REGISTERED LAND SURVEYOR, S-1596

August 9, 2000

DATE _____ JOB NUMBER - 00123A
NOTE: THIS IS NOT A CERTIFIED COPY UNLESS SEALED.

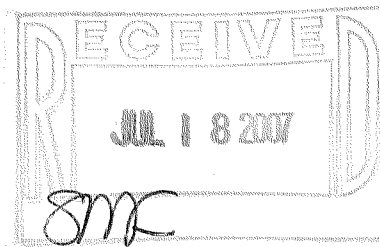

KE-119

317-884