

ABELL  
SURVEYING & MAPPING

1140 SEQUOIA STREET • DELAVAN, WISCONSIN 53115  
262-728-6737

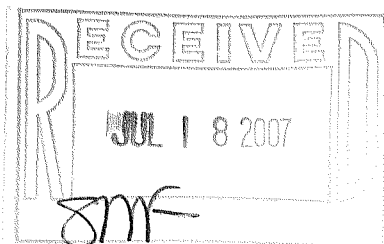
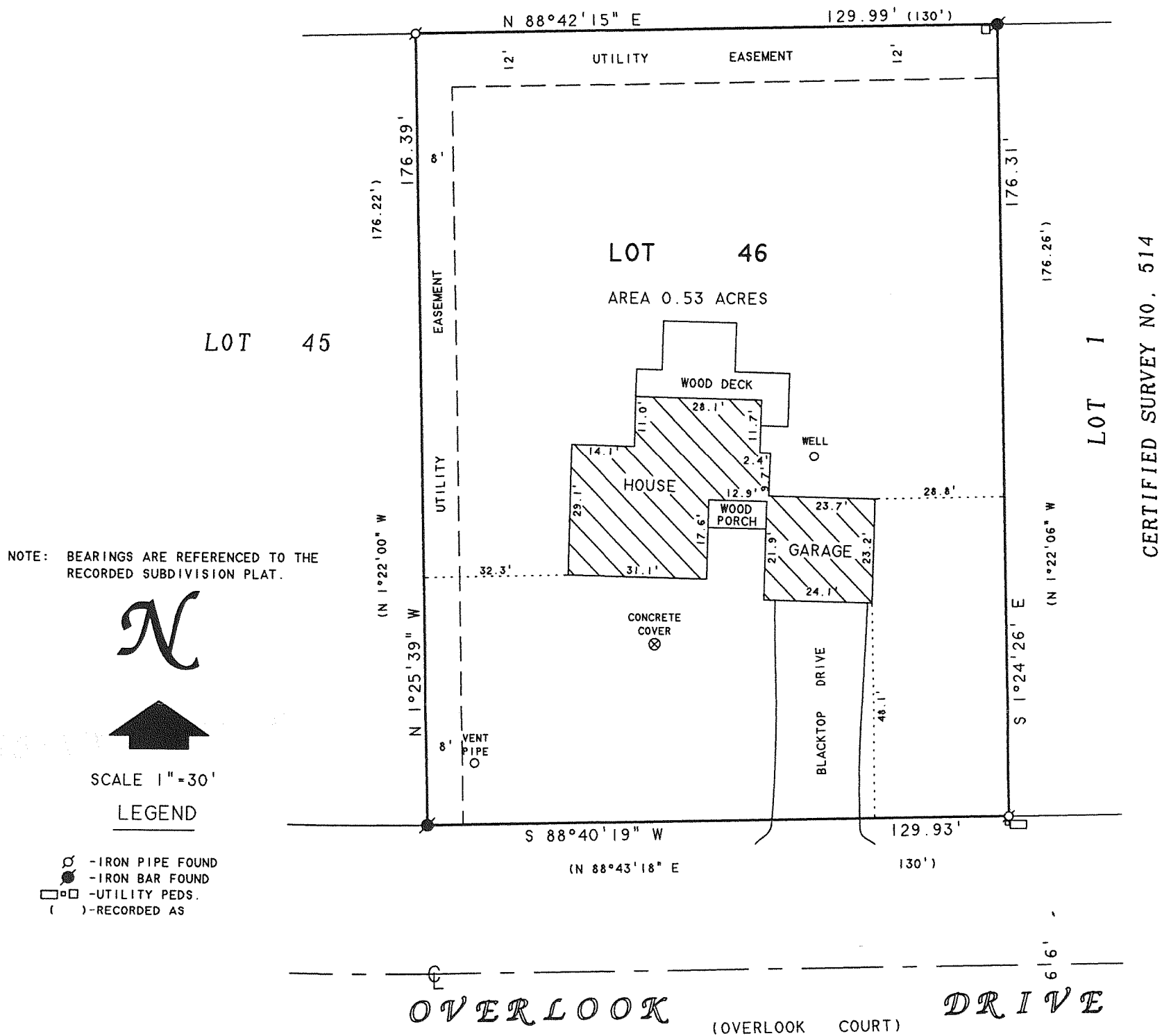

PLAT OF SURVEY OF

LOT 46, EVERGREEN ESTATES, LOCATED IN T3N, R17E,  
WALWORTH COUNTY, WISCONSIN.

I HEREBY CERTIFY THAT I HAVE SURVEYED THE ABOVE DESCRIBED PROPERTY AND THAT THE ABOVE MAP IS A TRUE REPRESENTATION THEREOF AND SHOWS THE SIZE AND LOCATION OF THE PROPERTY, ITS EXTERIOR BOUNDARIES, THE LOCATION OF ALL VISIBLE STRUCTURES AND DIMENSIONS OF ALL PRINCIPAL BUILDINGS THEREON, BOUNDARY FENCES, APPARENT EASEMENTS, ROADWAYS AND VISIBLE ENCROACHMENTS, IF ANY, TO THE BEST OF MY KNOWLEDGE AND BELIEF.

THIS SURVEY IS MADE FOR THE USE OF THE PRESENT OWNERS OF THE PROPERTY, AND ALSO THOSE WHO PURCHASE, MORTGAGE, OR GUARANTEE THE TITLE THERETO WITHIN ONE (1) YEAR FROM DATE HEREON.

ORDERED BY: THE RAULAND AGENCY  
P.O. BOX 159  
WALWORTH, WI. 53184

RECERTIFIED APRIL 19, 2007  
ORDERED BY: JERRY KROUPA  
KEEFE REAL ESTATE  
1040 N. WISCONSIN ST.  
ELKHORN, WI 53121

DAVID F. ABELL  
WISCONSIN REGISTERED LAND SURVEYOR, S-1596

February 16, 2004  
DATE JOB NUMBER - 04007A  
NOTE: THIS IS NOT A CERTIFIED COPY UNLESS SEALED.

KE-46

317-883